

Represented Products



Original Floor Plans Courtesy of



Development Phases

- 30% - ProtoType
- 60% - Client Review
- 90% - Contract
- 95% - Change Orders
- 100% - As Builts

Project Contacts

OWNER

ARCHITECT

ENGINEERS

GENERAL CONTRACTOR

ELECTRICAL CONTRACTOR

COMMUNICATIONS CONTRACTOR

TELECO OF CHARLESTON

MIKE JONES, RCDD  
PRESIDENT  
843-266-7204  
mjones@telecochas.com

Project

**THE SAMPLE COMPANY**

**1234 SAMPLE ROAD  
OLD TOWN, SOUTH CAROLINA**

**TELECOMMUNICATIONS  
INFRASTRUCTURE  
AND  
SYSTEMS**

**TELECO PROPOSAL # 6478**

Table of Contents

Page	Contents
T0.00	COVER PAGE
T1.00	LEGENDS AND SYMBOLS
T1.01	DETAILS
T1.02	DETAILS
T2.00	SITE PLAN TELECOM PATHWAYS AND CONDUITS
T3.00	SITE PLAN FIBER AND COPPER BACKBONES
T3.01	SITE PLAN OUTDOOR WIRELESS LAN ACCESS
T4.01	MAIN TELECOM ROOM
T4.02	MAIN TELECOM ROOM RACK EQUIPMENT SCHEDULE
T4.03	TELECOM ROOM 2
T5.01	ADMINISTRATION BUILDING HORIZONTAL CABLE
T5.02	ADMINISTRATION BUILDING WIRELESS ACCESS POINTS
T5.03	ADMINISTRATION BUILDING CAMERAS
T5.04	ADMINISTRATION BUILDING TELEPHONES
T5.05	ADMINISTRATION BUILDING DOOR ACCESS CONTROLS
T5.06	MARKETING BUILDING HORIZONTAL CABLE
T5.10	BOARDROOM
T5.11	BOARDROOM DETAILS

Confidentiality Note

The information contained on all sheets of this document and the accompanying Proposal constitutes an offer from Teleco of Charleston and not from any other manufacturer or supplier.

These documents contain confidential information about the Teleco solution and are provided for evaluation purposes only. In consideration of receipt of this document, the recipient agrees to maintain such information in confidence and to not reproduce or otherwise disclose this information to any person outside the group directly responsible for evaluation of its contents, unless otherwise authorized by Teleco in writing. Neither Teleco nor any other manufacturer or supplier shall have any liability to recipient as a result of the use of the information provided herein. Only a mutually agreed-upon written definitive agreement, signed by the authorized representatives of both parties, shall be binding.

If there are any concerns, questions, or issues regarding this Confidentiality Notice, please contact your Account Manager at Teleco of Charleston.

843-571-0000

View plans on-line at  
[www.telecochas.com/planroom](http://www.telecochas.com/planroom)

Site Location

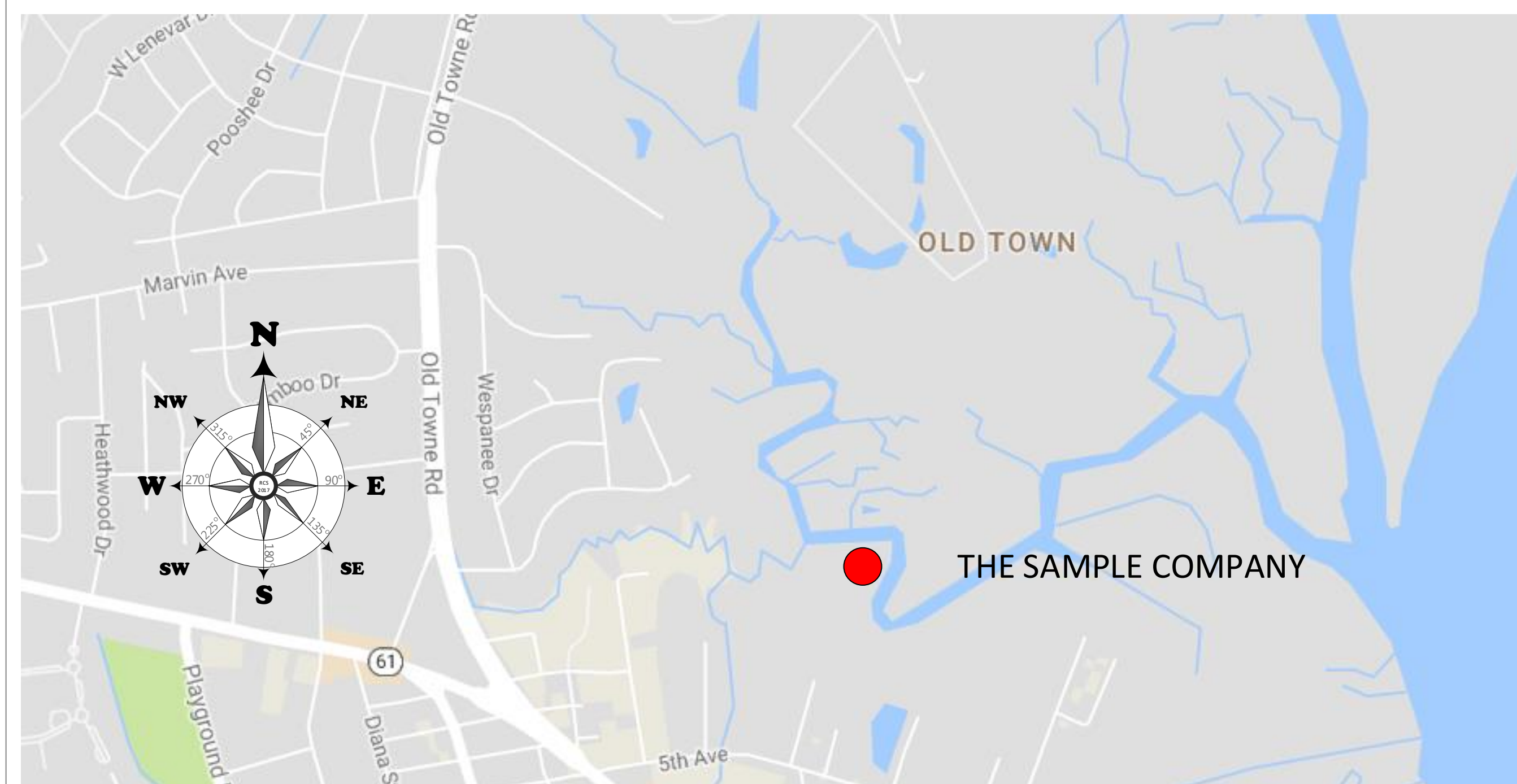

Drawing Information

Creation Date: August 17, 2017

Last Revision Date: Wednesday, September 06, 2017

File Location: P:\Customer Info\The Sample Company\

File Name: The Sample Company Visio 2017 30%.vsdx

Author: Richard C. Stoppelbein

Design Software: Microsoft Visio 2016



TELECOMMUNICATIONS SYSTEMS  
BY  
TELECO OF CHARLESTON  
1070 ST. ANDREWS BLVD.  
CHARLESTON  
SOUTH CAROLINA  
29407  
P) 843-571-0000  
F) 843-769-2526  
TELECOCHAS.COM

Michael L. Jones, RCDD  
President  
843-266-7204  
mjones@telecochas.com



Richard C. Stoppelbein  
Communications  
Infrastructure Architect  
843-266-7206  
rstop@telecochas.com

PAGE INFORMATION

Page 1 of 18

CREATED 8/17/2017

LAST EDIT 9/6/2017

LAST PRINT 9/6/2017

QUOTE # 6478

CHECK BY

S O #

AS BUILT

Copyright 2017  
All Rights Reserved  
This Drawing may not be reproduced without written permission from Teleco.

DEVELOPMENT PHASE

30% PROTOTYPE

TELECO PROPOSAL

6478

T0.00  
COVER PAGE



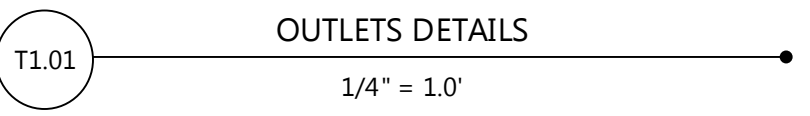
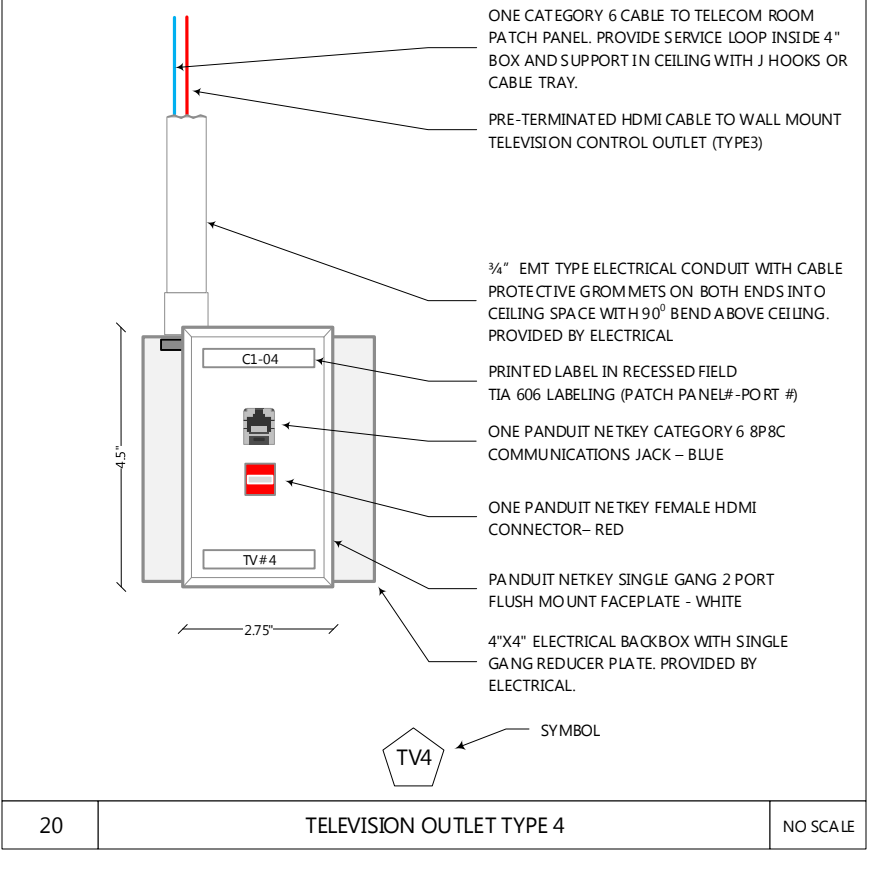
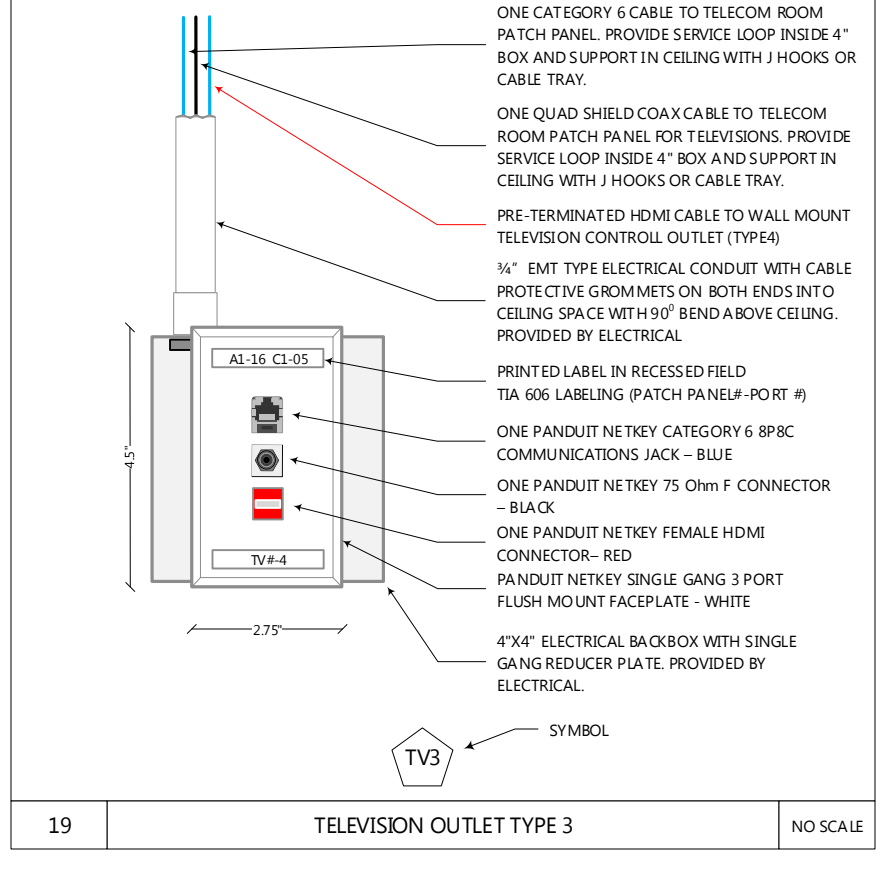
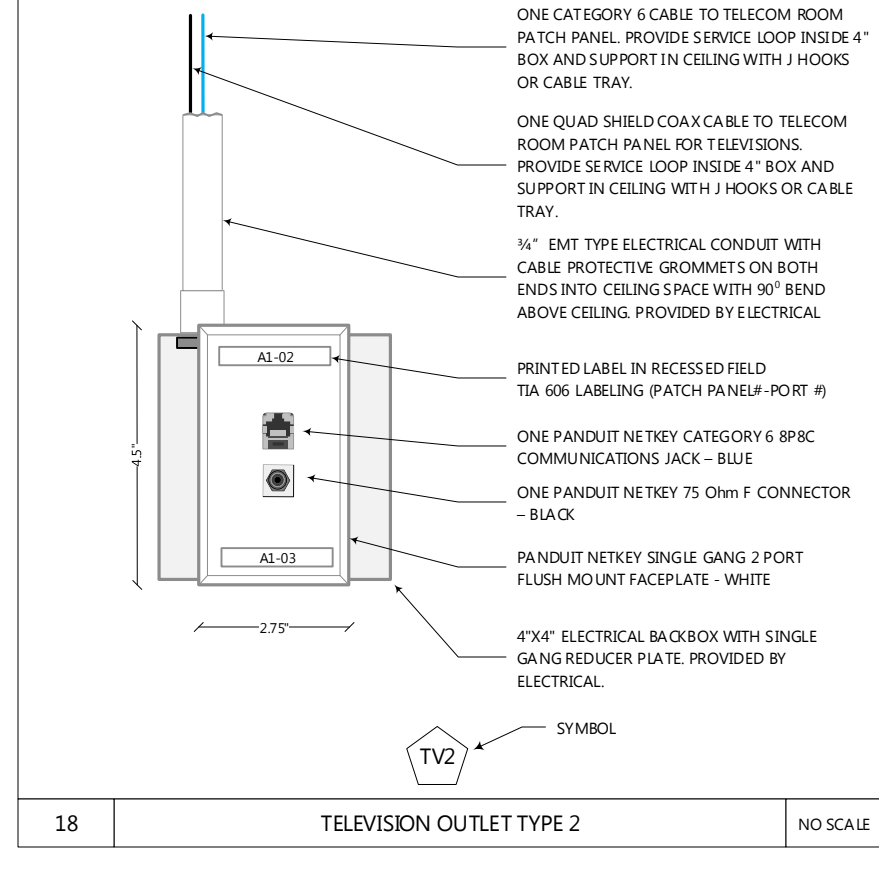
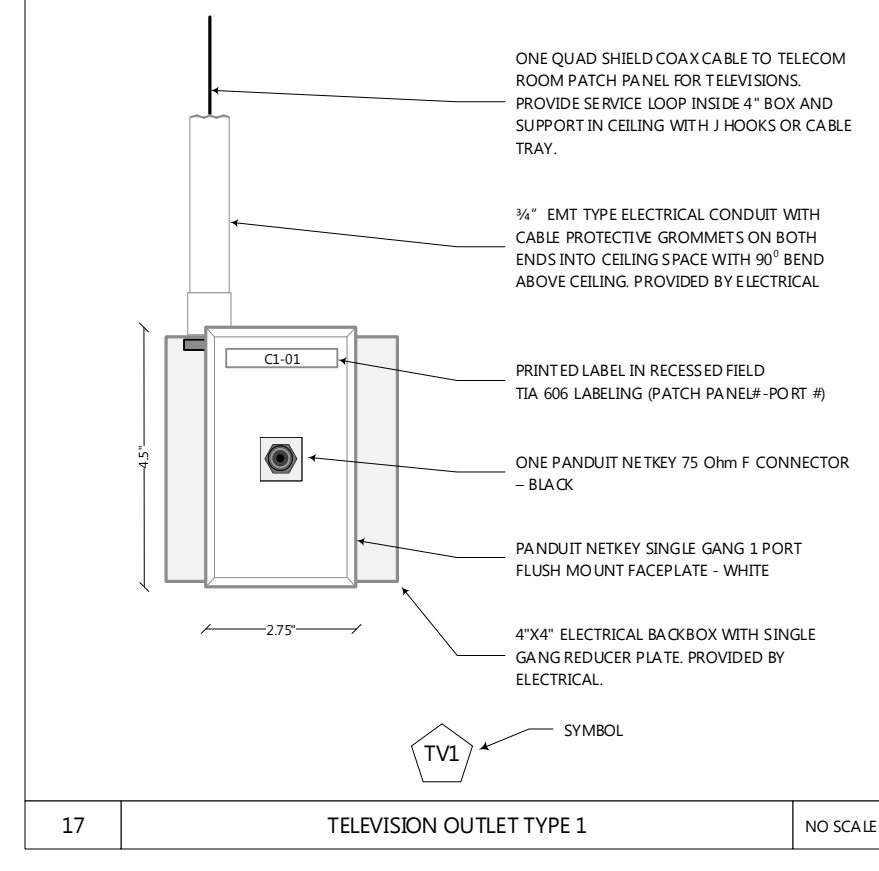
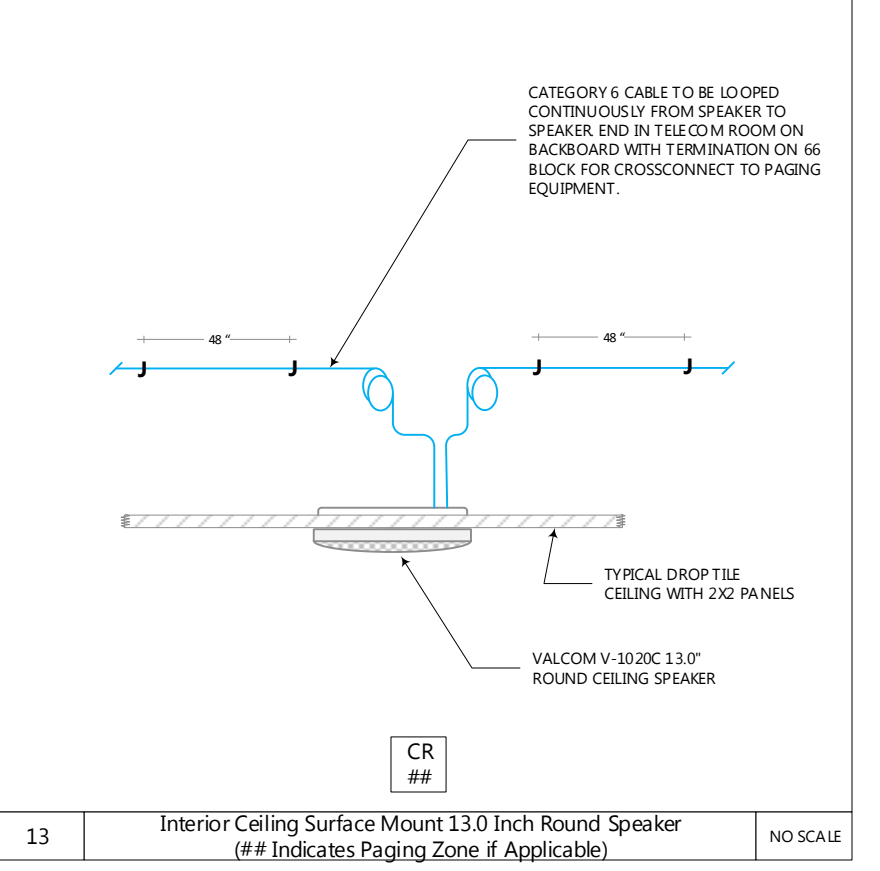
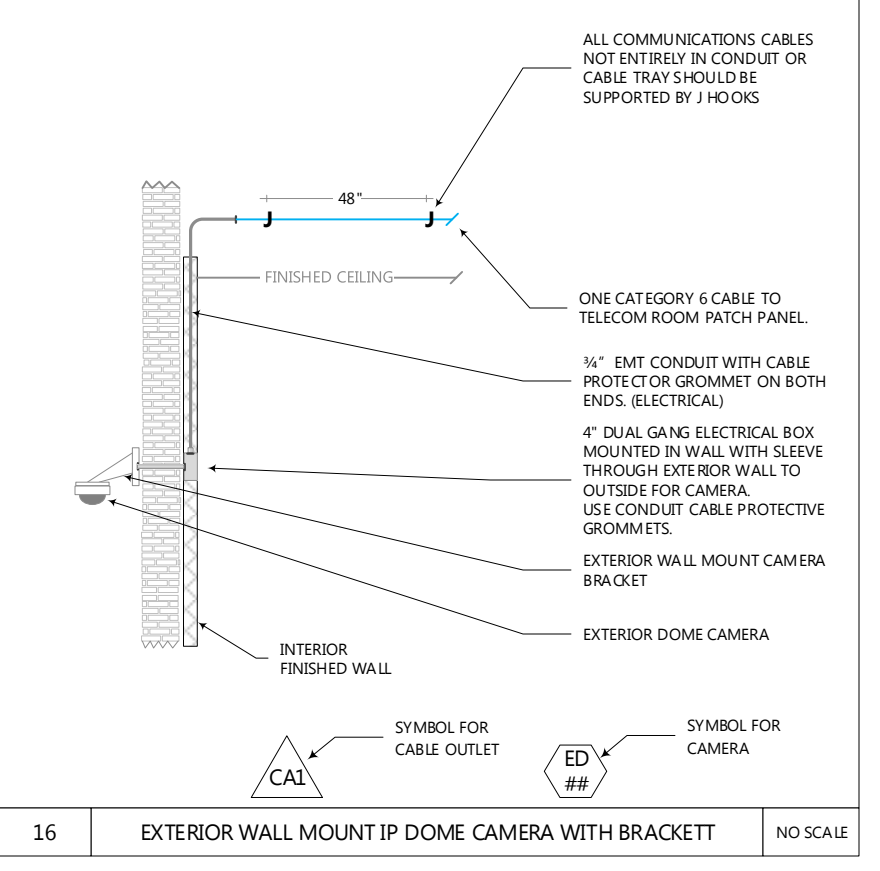
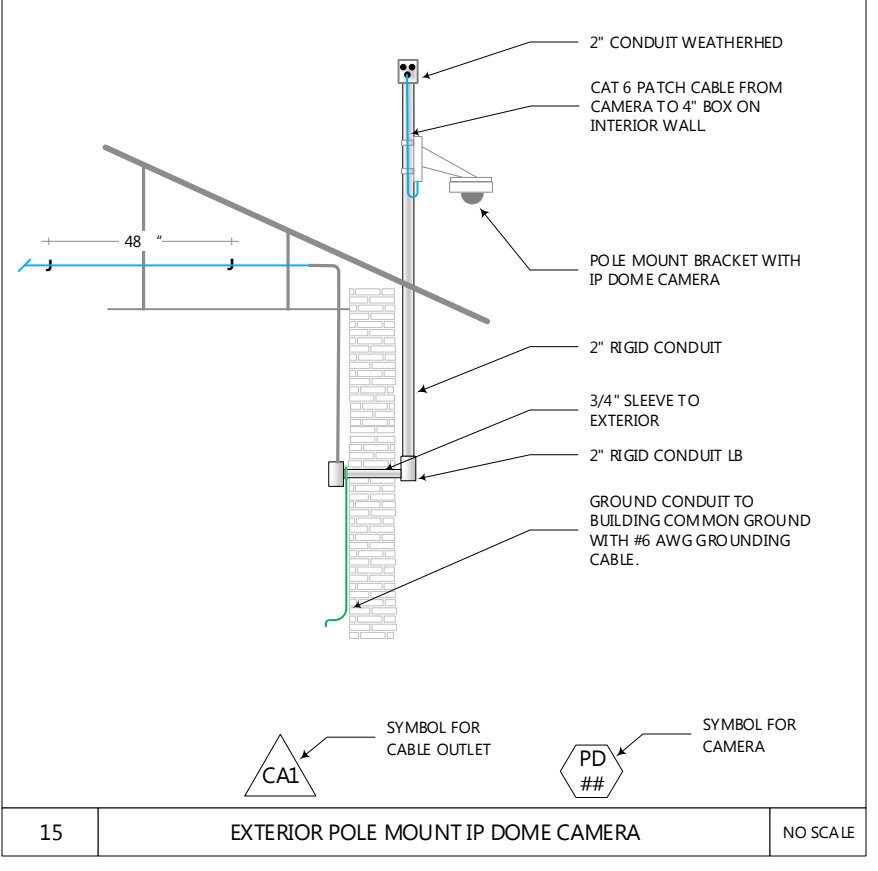
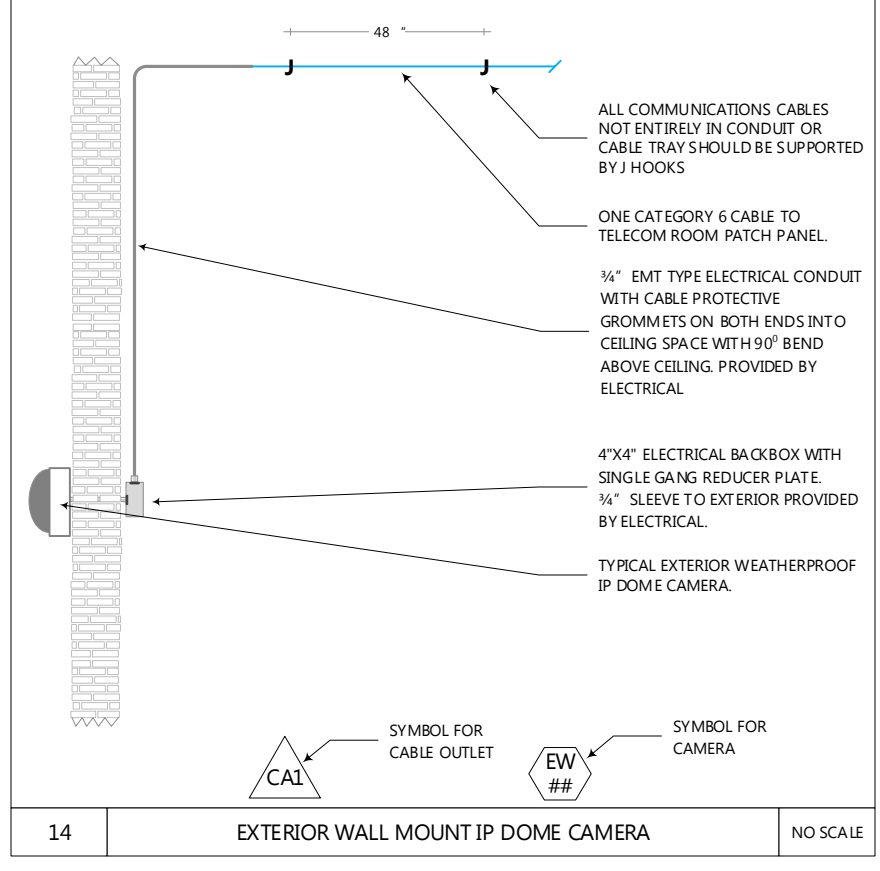
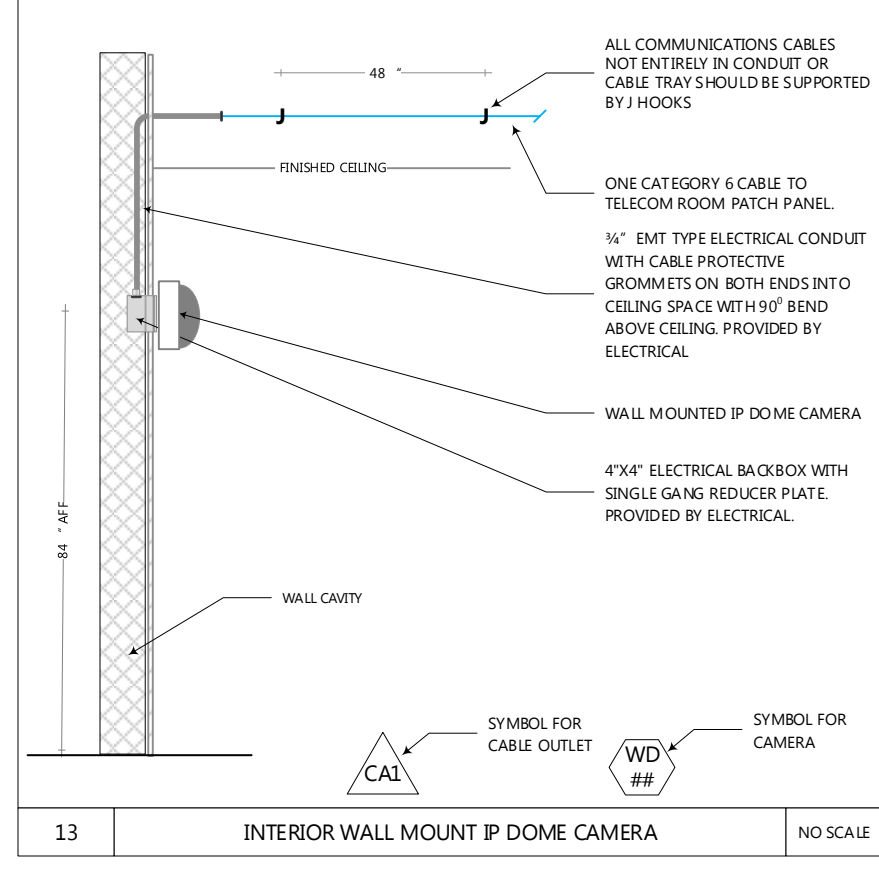
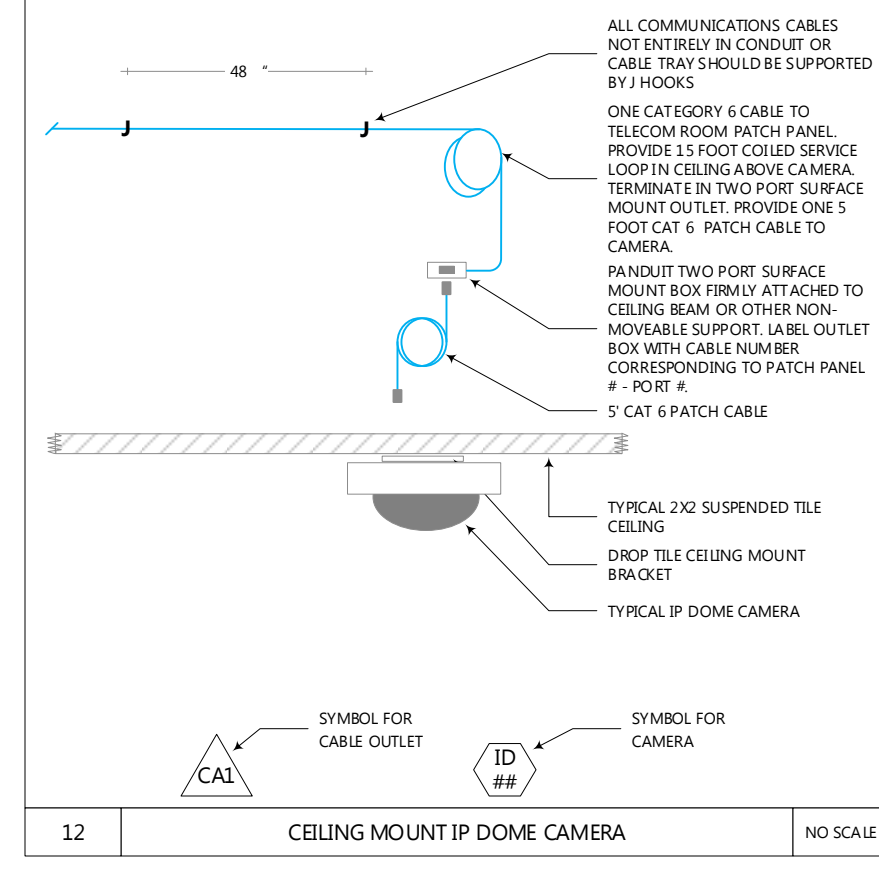
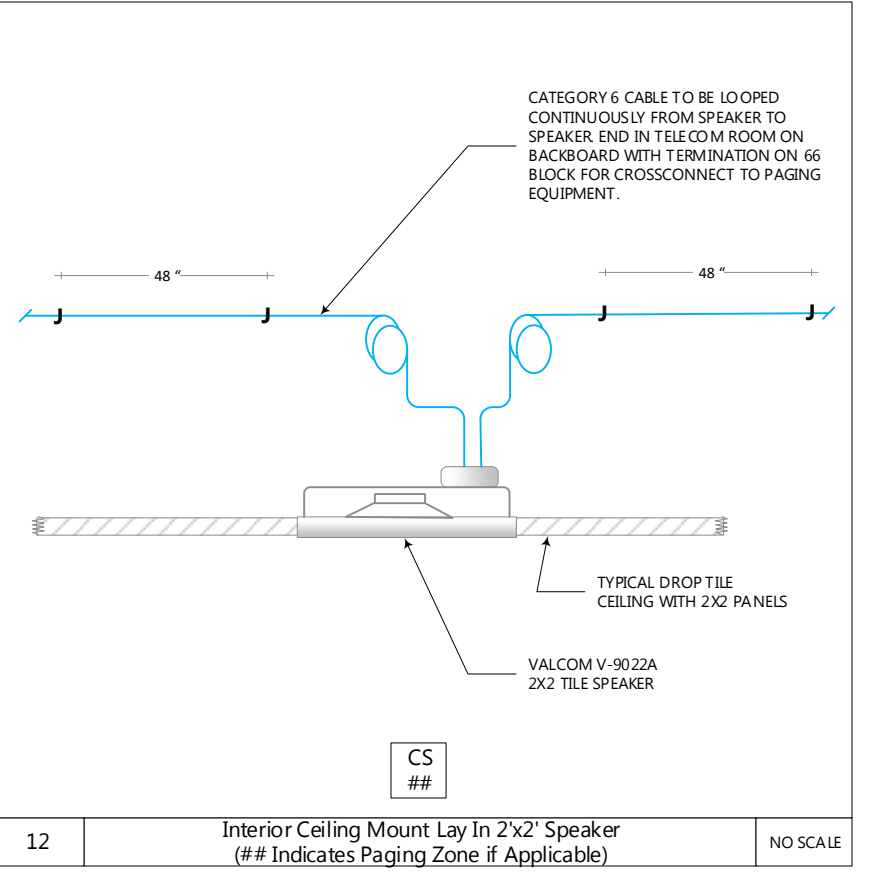
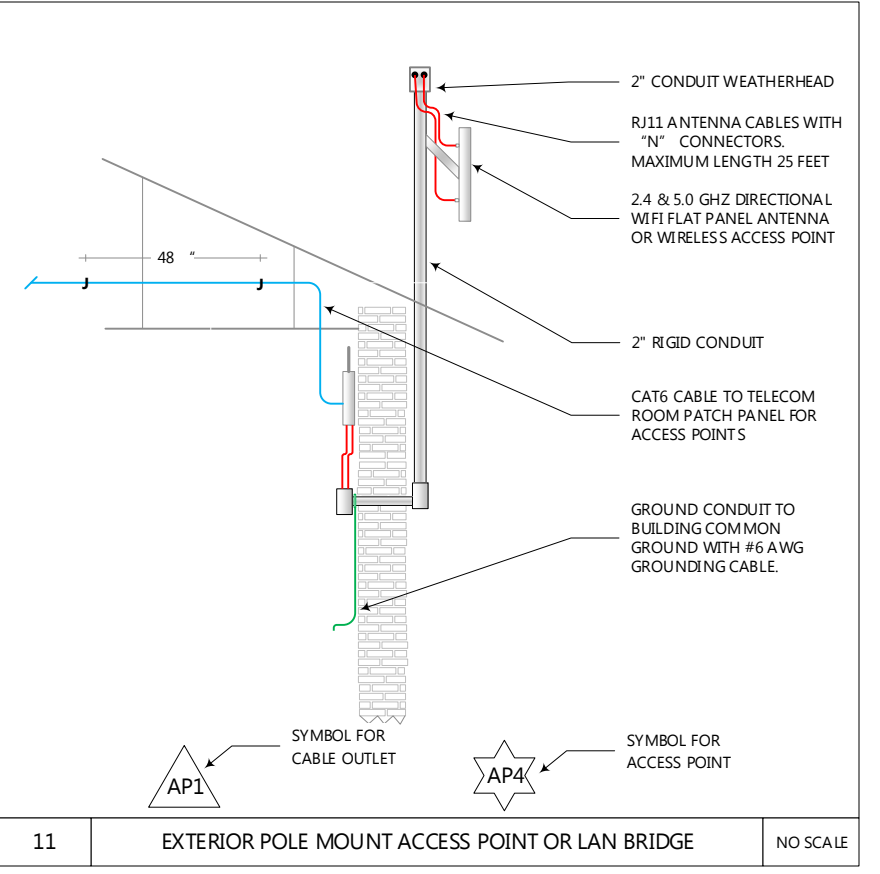
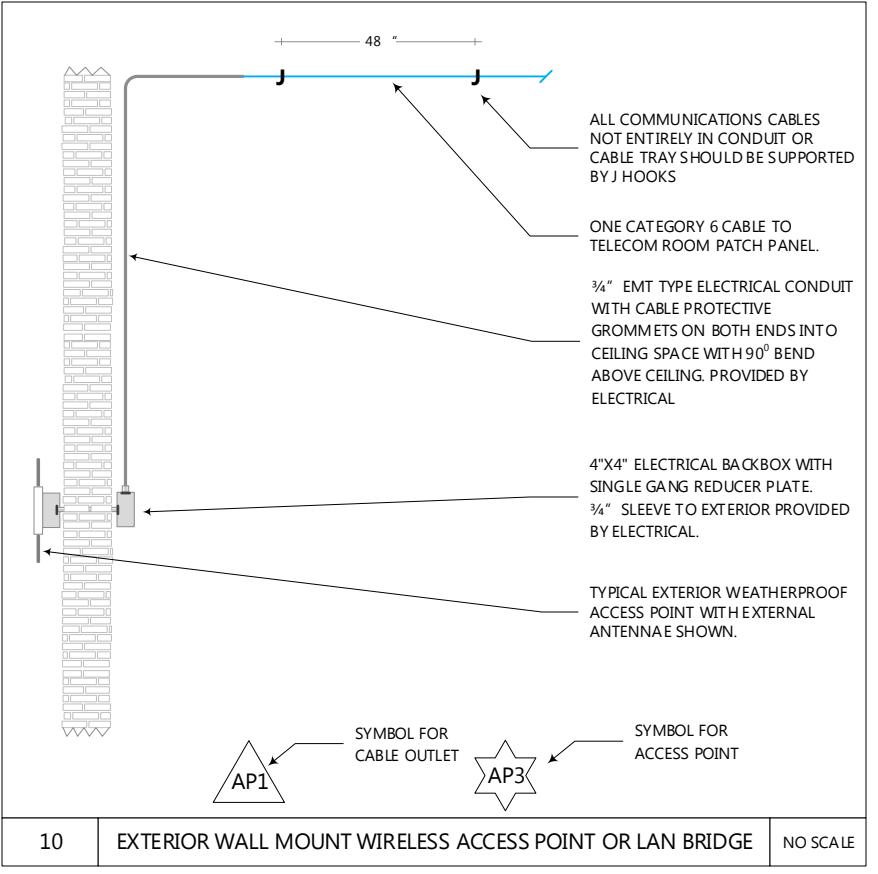
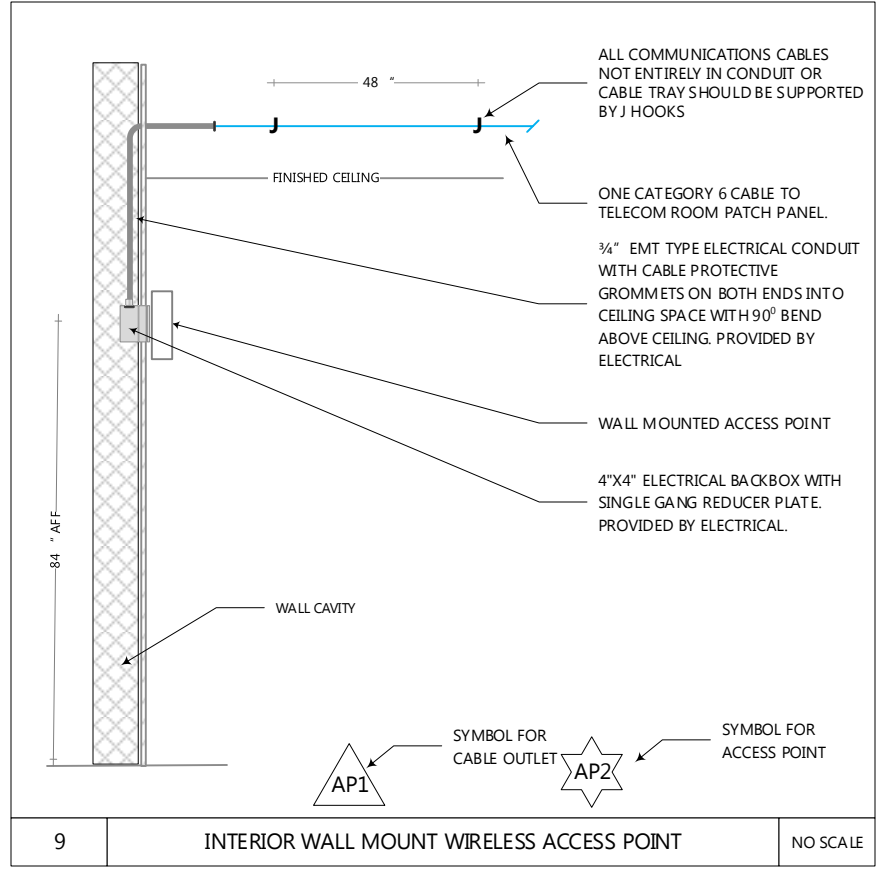
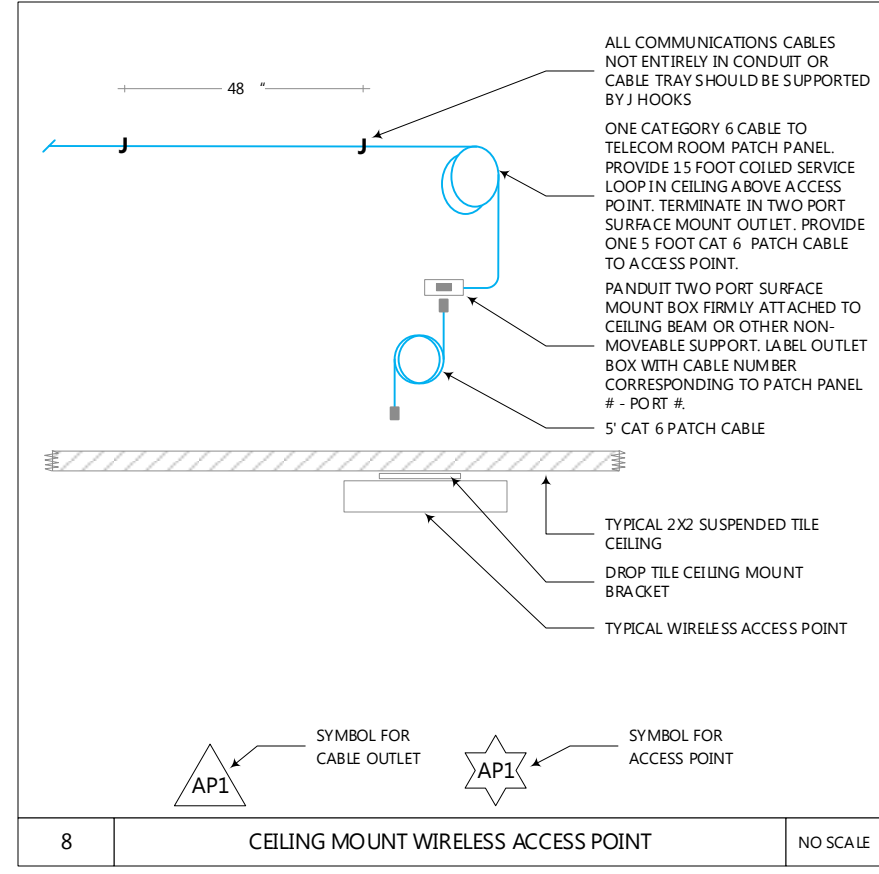
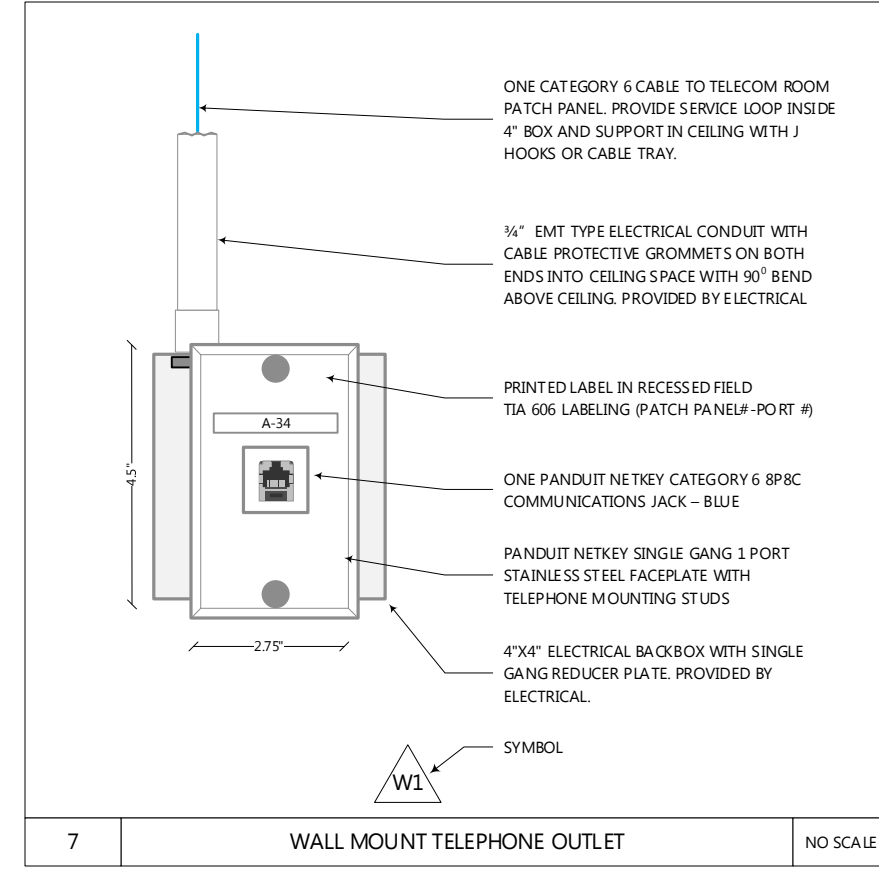
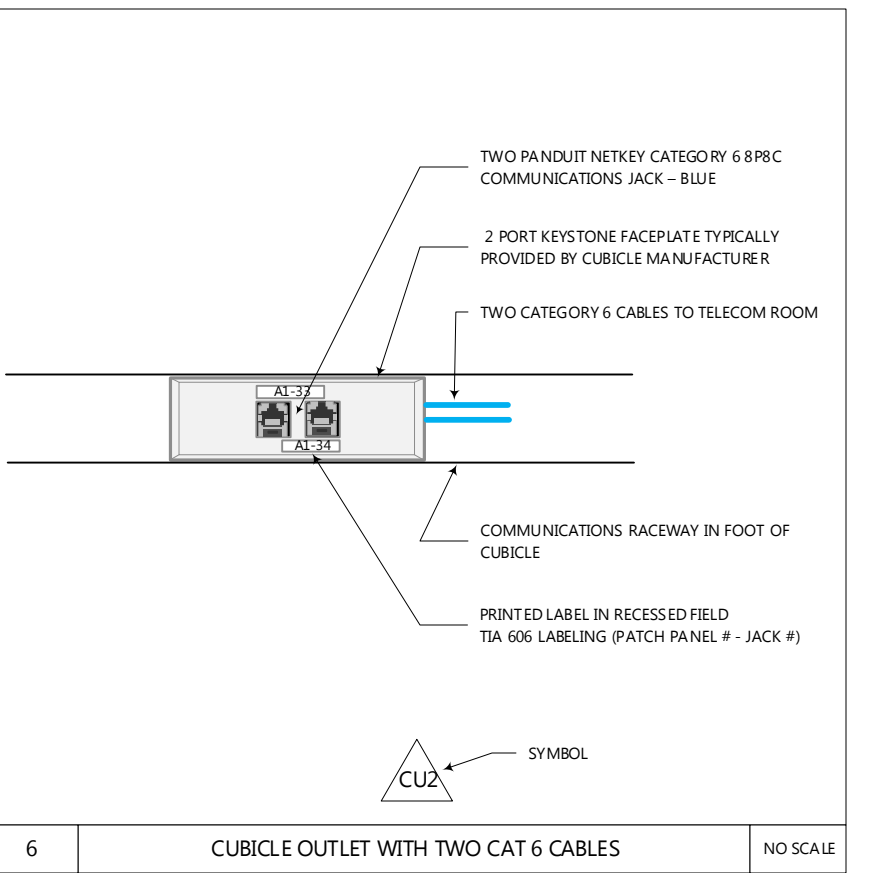
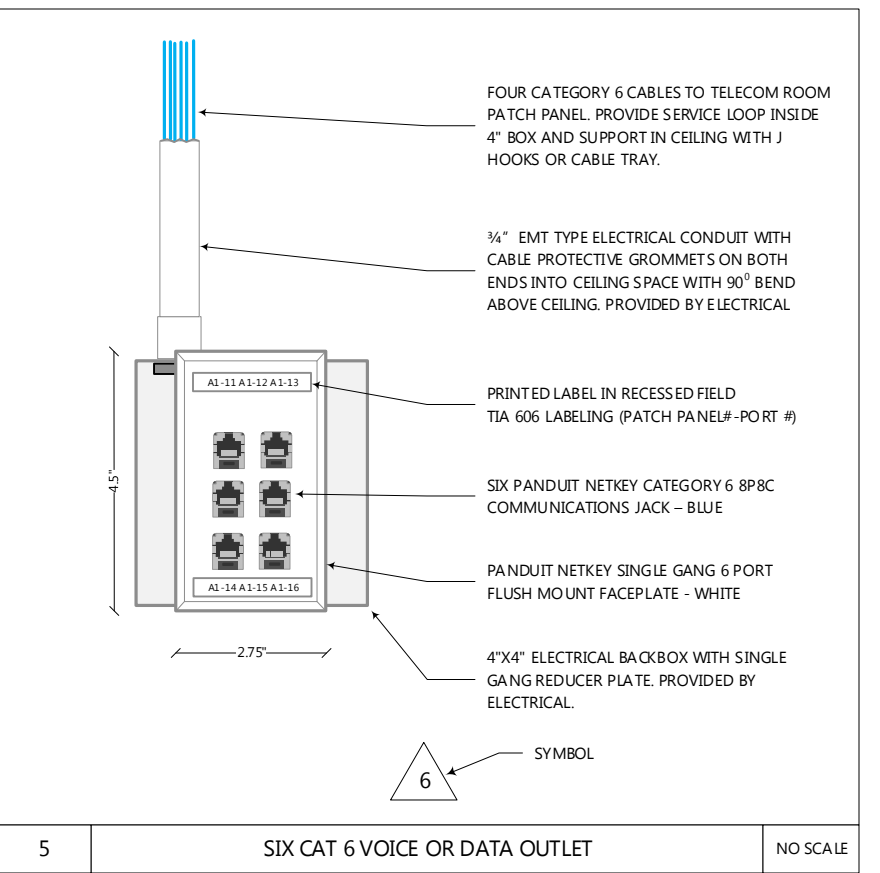
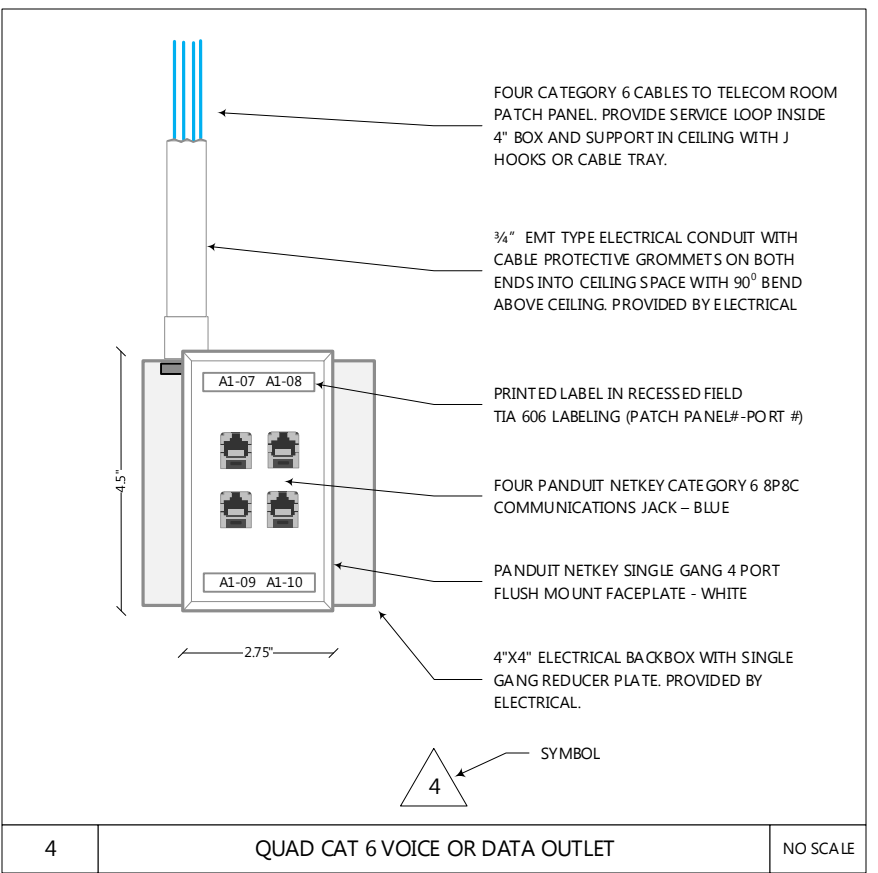
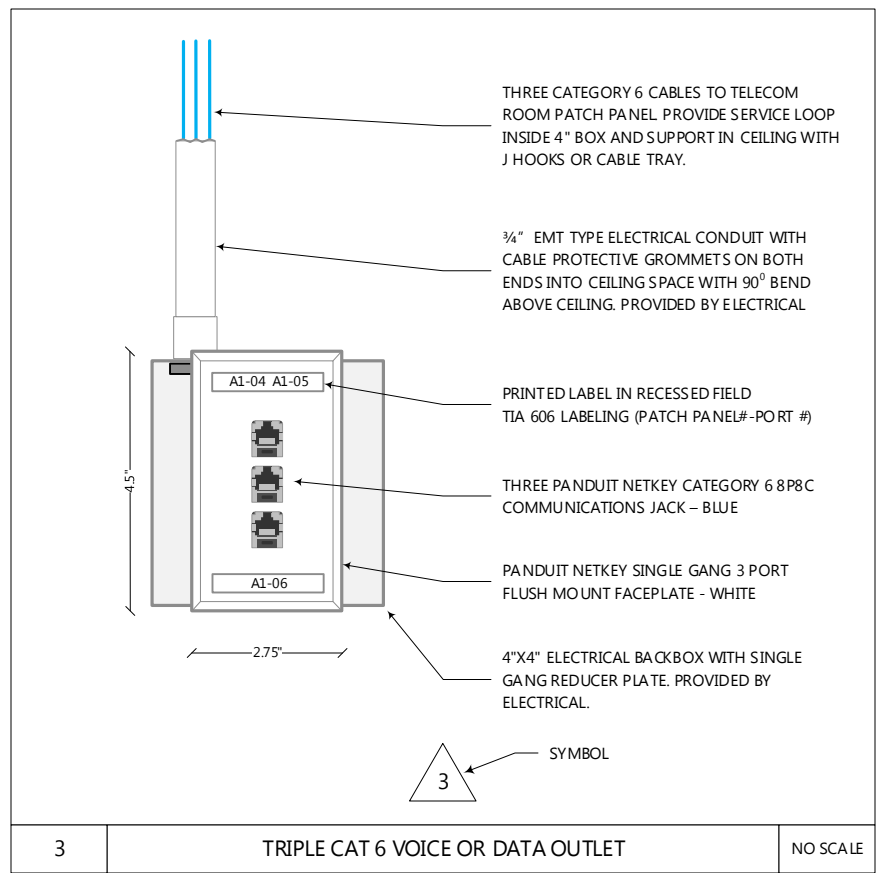
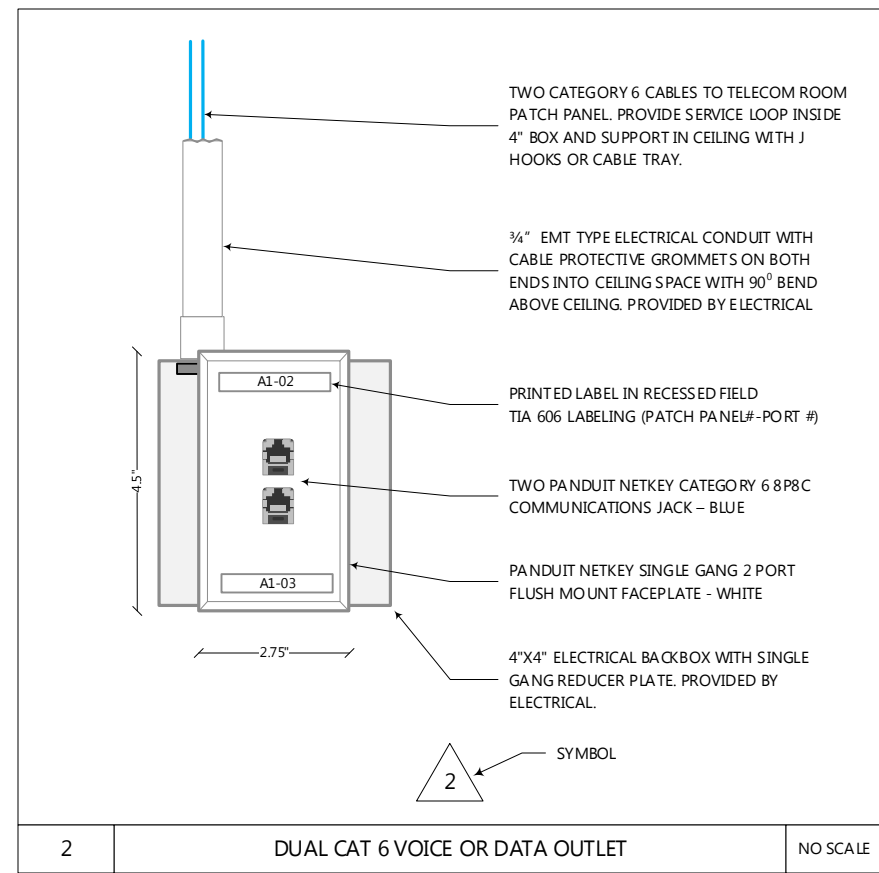
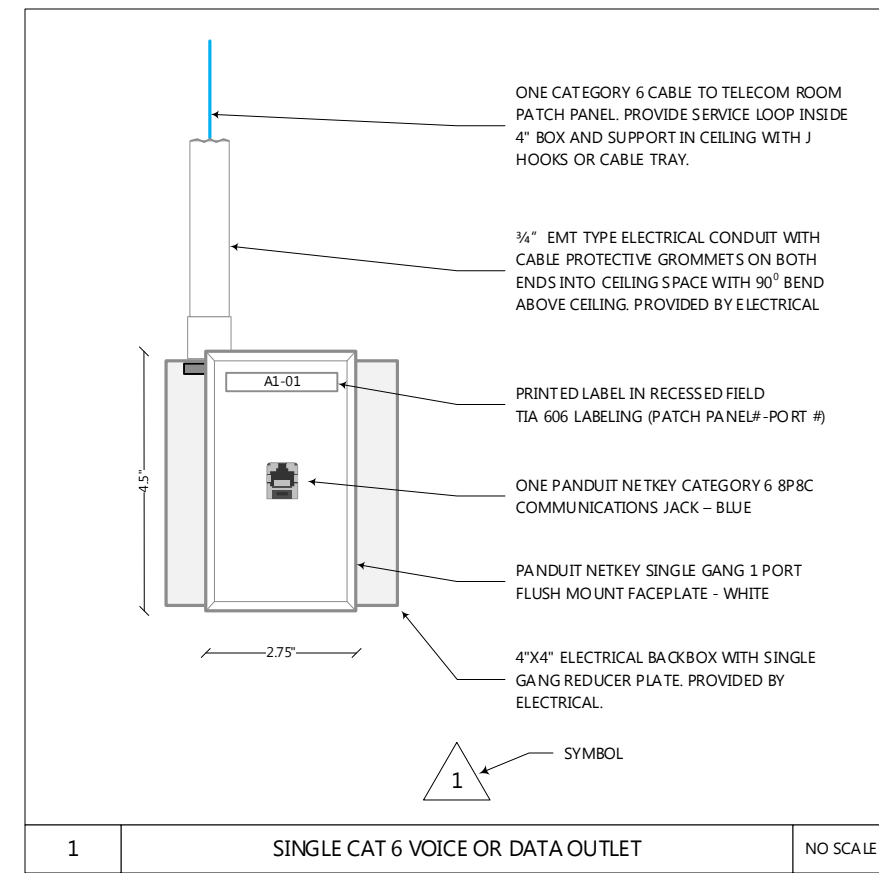

CREATED	8/17/2017
LAST EDIT	9/6/2017
LAST PRINT	9/6/2017
QUOTE #	6478
CHECK BY	
S O #	
AS BUILT	

Copyright 2017  
 All Rights Reserved  
 This Drawing may not be  
 reproduced without written  
 permission from Teleco.

DEVELOPMENT PHASE	30% PROTOTYPE
TELECO PROPOSAL	6478

T1.01  
 DETAILS

THIS IS A CONCEPTUAL DRAWING  
 AND NOT INTENDED FOR  
 CONSTRUCTION PURPOSES.  
 ALL MEASUREMENTS ARE  
 APPROXIMATE.  
 ALL POSITIONS ARE APPROXIMATE  
 AND MAY VARY DEPENDING UPON  
 ON ACTUAL FIELD CONDITIONS.

REV. #	DATE	DESCRIPTION	QUOTE	BY

OTHER NOTES:

THE SAMPLE COMPANY  
 Approved By: \_\_\_\_\_ Date: \_\_\_\_\_

**Bicsi**  
 RCDD  
 Advancing the information and  
 communications technology  
 community!  
 Visit www.bicsi.org

**THE SAMPLE COMPANY**

32 Feet

Drawn By	Richard C. Stoppelbein	Account Manager	Scott Grove
File Directory	P:\Customer Info\The Sample Company\	Design Software	Microsoft Visio 2016
File Name	The Sample Company Visio 2017 30%.vsdx	Drawn for Page Size	ANSI Architectural 36" x 24" Landscape

Proximity P75 reader\*

Sales code 400-175-US  
More info <http://paxton.info/2436>  
\* Backbox adapter included

CR1 ##

1	Card Reader Type 1 With Backbox (## Indicates Door Number)	NO SCALE
---	--	----------

TOUCHLOCK K75 stainless steel keypad

Sales code 372-110-US  
More info <http://paxton.info/1150>

CR2 ##

2	Card Reader Type 2 With Backbox (## Indicates Door Number)	NO SCALE
---	--	----------

Proximity Marine Reader, Brushed Aluminum

Sales code 400-190-US  
More info <http://paxton.info/2436>

CR3 ##

3	Card Reader Type 3 With Backbox (## Indicates Door Number)	NO SCALE
---	--	----------

Net2 Entry - VR Panel, Rainhood mount - Single door kit

Sales code 337-515-US  
More info <http://paxton.info/2435>

CR5 ##

5	Card Reader Type 5 With Backbox (## Indicates Door Number)	NO SCALE
---	--	----------

Exit button marine

Sales code 593-721-US  
More info <http://paxton.info/1238>

CR6 ##

6	Push To Exit Single Gang Wall Mount Switch (## Indicates Door Number)	NO SCALE
---	---	----------

CM-419

CR7 ##

7	Right To Exit Motion Detector (## Indicates Door Number)	NO SCALE
---	--	----------

T1 ##

7	MITEL 5304 SINGLE LINE TELEPHONE	NO SCALE
---	----------------------------------	----------

T2 ##

9	MITEL 5320E IP TELEPHONE	NO SCALE
---	--------------------------	----------

T3 ##

10	MITEL 5330E IP TELEPHONE SET	NO SCALE
----	------------------------------	----------

T4 ##

11	MITEL 5340E IP TELEPHONE	NO SCALE
----	--------------------------	----------

T5 ##

7	MITEL 5360E IP TELEPHONE	NO SCALE
---	--------------------------	----------

T6 ##

20	MITEL IP CONFERENCE TELEPHONE	NO SCALE
----	-------------------------------	----------

PM ##

VALCOM V-1015BC CHAIN MOUNT TO PENDANT SPEAKER

14	Interior Ceiling Mount Pendant 5.0 Inch Round Speaker (## Indicates Paging Zone If Applicable)	NO SCALE
----	--	----------

FM ##

VALCOM V-1410 SPEAKER

Dimensions/Weight

- 12.00\"/>

15	Interior In Wall (Flush) Mount 12.0\"/>
----	---

SM ##

VALCOM V-1030M WALL MOUNTED VOLUME CONTROL

16	Interior Surface Mount 10.0\"/>
----	---------------------------------

H1 ##, H2 ##, H3 ##, H4 ##

Interior High Efficiency 5 Watt Horn V-1015BC  
Interior High Efficiency 15 Watt Horn V-1039C  
Exterior (Marine) High Efficiency 5 Watt Horn V-1030M  
Exterior (Marine) High Efficiency 15 Watt Horn V-1030M

17	Paging Horns - Interior and Exterior	NO SCALE
----	--------------------------------------	----------

VC ##

VALCOM V-1020B WALL MOUNTED VOLUME CONTROL

18	Single Gang Wall Mount Volume Control with Stainless Steel Plate (## Indicates Paging Zone If Applicable)	NO SCALE
----	---	----------

IC ##

VALCOM V-1072A - ST  
VALCOM V-1072A - BRASS

19	Single Gang Wall Mount Door Plate Talkback Intercom Speaker with Stainless Steel or Brass Plate	NO SCALE
----	---	----------

19

19	Siemon, 50 Pair S66 M Series Punch Down Block With 89 D Brackets	NO SCALE
----	--	----------

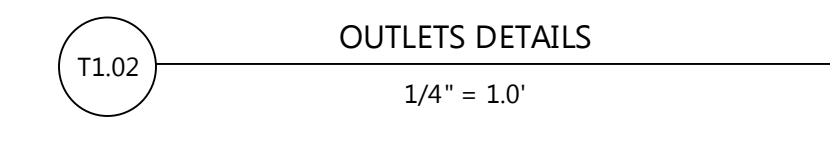

**THE SAMPLE COMPANY**  
1234 SAMPLE ROAD  
OLD TOWN, SOUTH CAROLINA

TELECOMMUNICATION SYSTEMS  
BY  
TELECO OF CHARLESTON  
1070 ST. ANDREWS BLVD.  
CHARLESTON  
SOUTH CAROLINA  
29407  
P) 843-571-0000  
F) 843-769-2526  
TELECOCHAS.COM



Michael L. Jones, RCDD  
President  
843-266-7204  
mjones@telecochas.com



Richard C. Stoppelbein  
Communications  
Infrastructure Architect  
843-266-7206  
rstop@telecochas.com

PAGE INFORMATION  
Page 4 of 18

CREATED	8/17/2017
LAST EDIT	9/6/2017
LAST PRINT	9/6/2017
QUOTE #	6478
CHECK BY	
S O #	

AS BUILT

Copyright 2017  
All Rights Reserved  
This Drawing may not be reproduced without written permission from Teleco.

DEVELOPMENT PHASE  
30% PROTOTYPE  
TELECO PROPOSAL  
6478

THE SAMPLE COMPANY

Approved By: \_\_\_\_\_ Date: \_\_\_\_\_



THE SAMPLE COMPANY

32 Feet

Drawn By	Richard C. Stoppelbein	Account Manager	Scott Grove
File Directory	P:\Customer Info\The Sample Company\	Design Software	Microsoft Visio 2016
File Name	The Sample Company Visio 2017 30%.vsdx	Drawn for Page Size	ANSI Architectural 36" x 24" Landscape

THIS IS A CONCEPTUAL DRAWING AND NOT INTENDED FOR CONSTRUCTION PURPOSES.  
ALL MEASUREMENTS ARE APPROXIMATE.  
ALL POSITIONS ARE APPROXIMATE AND MAY VARY DEPENDING UPON ON ACTUAL FIELD CONDITIONS.

REV. #	DATE	DESCRIPTION	QUOTE	BY

OTHER NOTES:

T1.02  
DETAILS

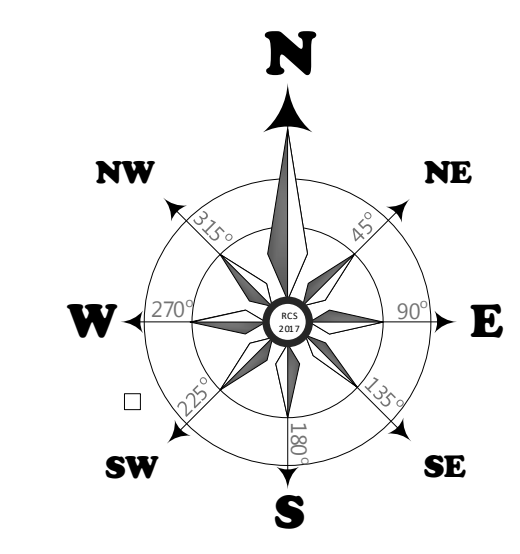

**THE SAMPLE COMPANY**  
 1234 SAMPLE ROAD  
 OLD TOWN, SOUTH CAROLINA

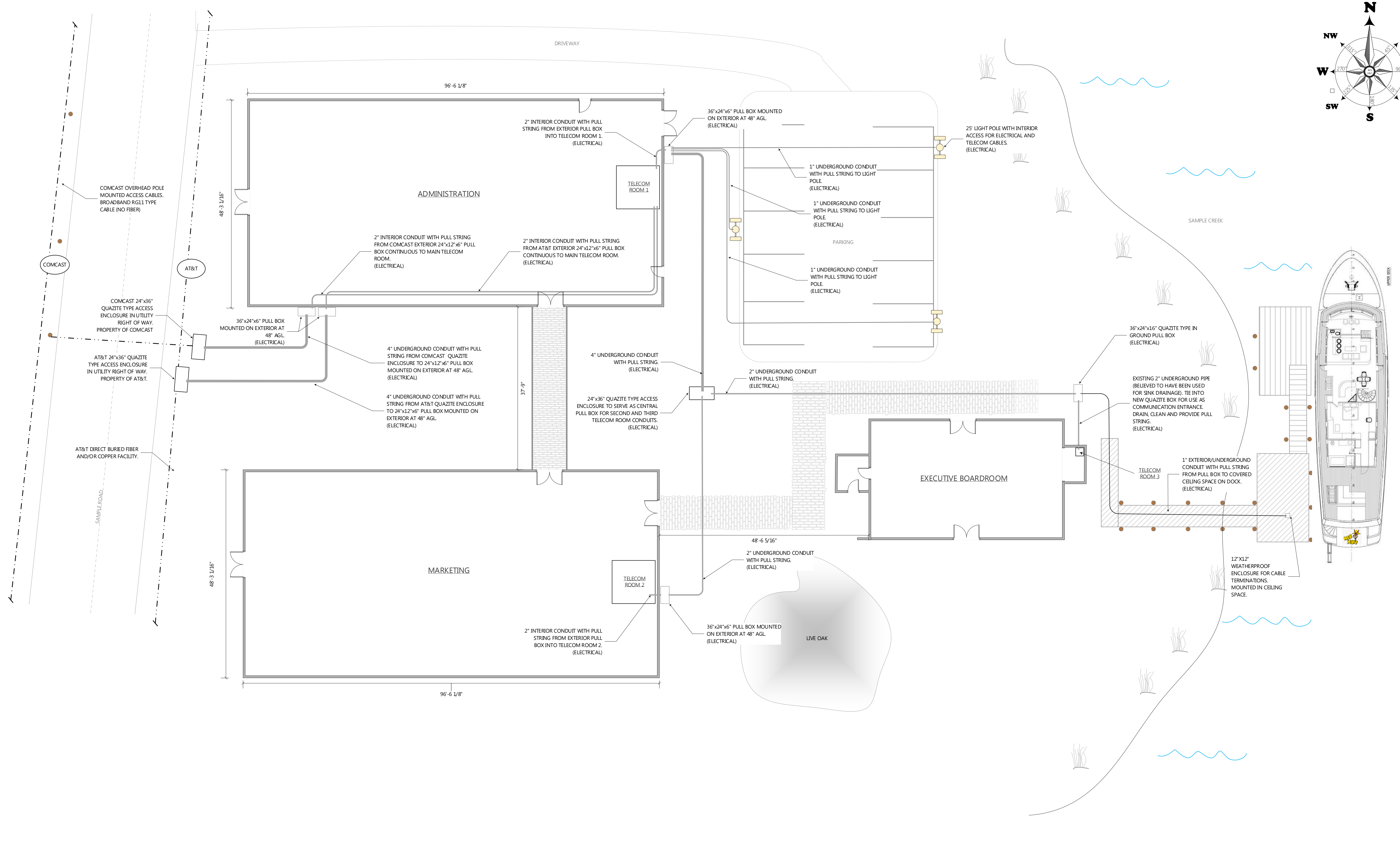

T2.00 SITE PLAN - PATHWAYS AND CONDUITS  
 3/32" = 1.0'  
 Page Dimensions 384' x 256'

TELECOMMUNICATION SYSTEMS  
 BY  
 TELECO OF CHARLESTON  
 1070 ST. ANDREWS BLVD.  
 CHARLESTON  
 SOUTH CAROLINA  
 29407  
 P) 843-571-0000  
 F) 843-769-2526  
 TELECOCHAS.COM



Michael L. Jones, RCDD  
 President  
 843-266-7204  
 mjones@telecochas.com



Richard C. Stoppelbein  
 Communications  
 Infrastructure Architect  
 843-266-7206  
 rstop@telecochas.com

PAGE INFORMATION  
 Page 5 of 18

CREATED	8/17/2017
LAST EDIT	9/6/2017
LAST PRINT	9/6/2017
QUOTE #	6478
CHECK BY	
S O #	
AS BUILT	

Copyright 2017  
 All Rights Reserved  
 This Drawing may not be  
 reproduced without written  
 permission from Teleco.

DEVELOPMENT PHASE  
 30% PROTOTYPE  
 TELECO PROPOSAL  
 6478

THE SAMPLE COMPANY

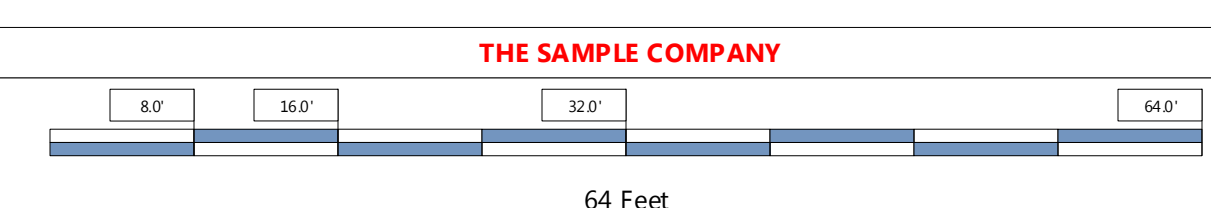

64 Feet

THIS IS A CONCEPTUAL DRAWING  
 AND NOT INTENDED FOR  
 CONSTRUCTION PURPOSES.  
 ALL MEASUREMENTS ARE  
 APPROXIMATE.  
 ALL POSITIONS ARE APPROXIMATE  
 AND MAY VARY DEPENDING UPON  
 ON ACTUAL FIELD CONDITIONS.

REV. #	DATE	DESCRIPTION	QUOTE	BY
OTHER NOTES:				

T2.00  
 SITE PLAN  
 TELECOM  
 PATHWAYS

Approved By: \_\_\_\_\_ Date: \_\_\_\_\_

Drawn By	Richard C. Stoppelbein	Account Manager	Scott Grove
File Directory	P:\Customer Info\The Sample Company\	Design Software	Microsoft Visio 2016
File Name	The Sample Company Visio 2017 30%.vsdx	Drawn for Page Size	ANSI Architectural 36" x 24" Landscape



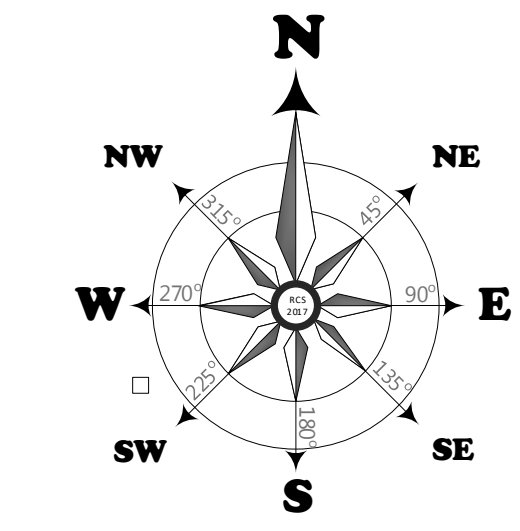

**THE SAMPLE COMPANY**  
 1234 SAMPLE ROAD  
 OLD TOWN, SOUTH CAROLINA

TELECOMMUNICATION SYSTEMS  
 BY  
 TELECO OF CHARLESTON  
 1070 ST. ANDREWS BLVD.  
 CHARLESTON  
 SOUTH CAROLINA  
 29407  
 P) 843-571-0000  
 F) 843-769-2526  
 TELECOCHAS.COM



Michael L. Jones, RCDD  
 President  
 843-266-7204  
 mjones@telecochas.com



Richard C. Stoppelbein  
 Communications  
 Infrastructure Architect  
 843-266-7206  
 rstop@telecochas.com

PAGE INFORMATION  
 Page 7 of 18

CREATED	8/17/2017
LAST EDIT	9/6/2017
LAST PRINT	9/6/2017
QUOTE #	6478
CHECK BY	
S O #	
AS BUILT	

Copyright 2017  
 All Rights Reserved  
 This Drawing may not be  
 reproduced without written  
 permission from Teleco.

DEVELOPMENT PHASE  
 30% PROTOTYPE  
 TELECO PROPOSAL  
 6478

T3.01  
 SITE PLAN  
 OUTDOOR  
 WIFI



Wireless Access Points				
QTY	SYM	DESCRIPTION	DETAILS	ITEM #
10	AP3	Exterior Wall Mount Wireless Access Point	10  T1.01	AP350
11	AP4	Exterior Pole Mount Wireless Access Point with High Gain Omni Directional Dual Antennae	11  T1.01	AP1130

T3.01 EXTERIOR WIFI COVERAGE  
 3/32" = 1.0"  
 Page Dimensions 384' x 256'

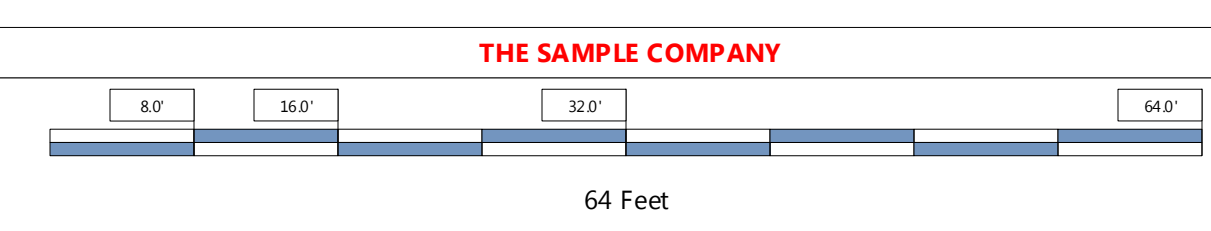
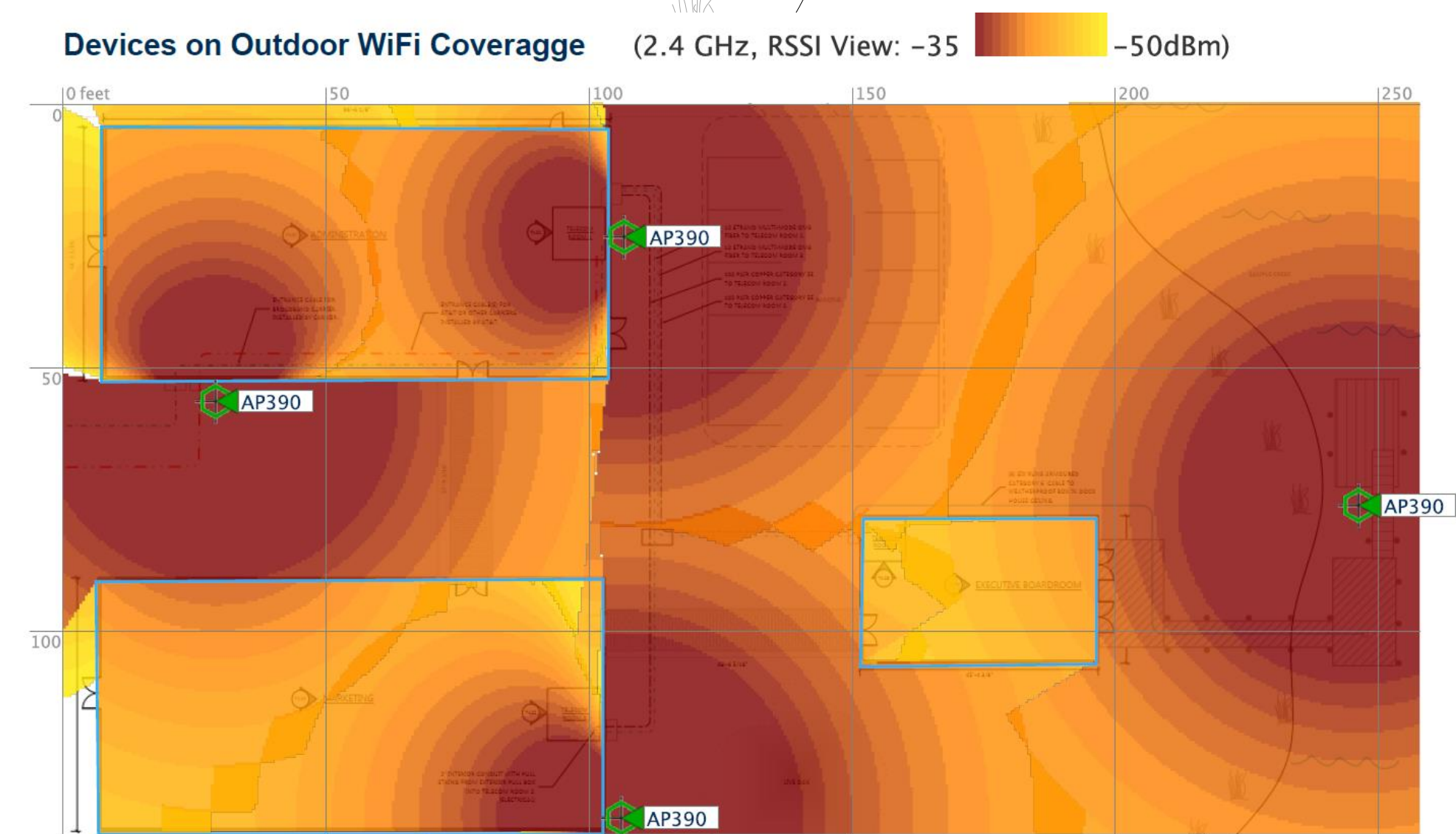

THIS IS A CONCEPTUAL DRAWING AND NOT INTENDED FOR CONSTRUCTION PURPOSES.  
 ALL MEASUREMENTS ARE APPROXIMATE.  
 ALL POSITIONS ARE APPROXIMATE AND MAY VARY DEPENDING UPON ON ACTUAL FIELD CONDITIONS.

REV. #	DATE	DESCRIPTION	QUOTE	BY

THE SAMPLE COMPANY  
 Approved By: \_\_\_\_\_ Date: \_\_\_\_\_



THE SAMPLE COMPANY				
Drawn By	Richard C. Stoppelbein	Account Manager	Scott Grove	
File Directory	P:\Customer Info(The Sample Company)	Design Software	Microsoft Visio 2016	
File Name	The Sample Company Visio 2017 30%.vsdx	Drawn for Page Size	ANSI Architectural 36" x 24" Landscape	

Telecom Room Cable Management				
QTY	SYM	DESCRIPTION	DETAILS	ITEM #
1		Plywood Backboard 8'x4'x3/4" CDX Grade Fire Retardant, Painted Light Gray	21  TL.01	PWB96K48
2		CPL Standard Rack, 2 Post, 19" x 7', 45 RU, 3" Channel, Black	19  TL.01	55053-703
3		CPL Concrete Slab Rack Mount Installation Kit	20  TL.01	40604-003
4		CPL Universal Cable Runway, 12' W, (Ladder Rack), Black	22  TL.01	10250-712
5		CPL Cable Runway Elevation Kit, for Racks, 4'5/8" H, Black	na	10506-706
6		CPL 3" Channel Rack to Runway Mounting Plate, 9'-12" Runway, Black	na	10595-712
7		CPL Cable Runway Radius Drop, 12" Black	na	12100-712
8		CPL Cable Runway Wall to Rack Kit, 12" (3" Rack Channel), Black	21  TL.01	11911-712
9		CPL Cable Runway Pathway Dividers, Package of 5	19  TL.01	13392-711
10		CPL Wall Angle Support Kit for Runway, 12", Black	20  TL.01	11421-712
11		CPL Closed Composite Distribution Ring, 3" Grey	22  TL.01	10812-001
12		CPL Vertical Rack Busbar Ground Kit, 72"	na	40161-072
13		CPL Telecom Grounding Busbar, ANS/IEA/ITA, 2"x10"x1/4"	na	13622-010
14		CPL Rack Ground Jumper Kit, 9', #6 AWG Green w/ Yellow Stripe	na	40159-008
15		#6 AWG Ground Cable, Stranded, Green	21  TL.01	THHN-6-STR-GRN
16		Panduit, PatchLink Horizontal Cable Manager, 2RUx19", Front & Rear, Hinged Cover	19  TL.01	WMP1E
17		Panduit, NetRunner Vertical Cable Manager, 7' Front and Rear, 4"x5"	20  TL.01	WMPV45E
18		Siemon, 50 Pair, S66 M Series Punch Down Block With 89 D Brackets	22  TL.01	S66M1-50&89D
19		Panduit NetKey Patch Panel, CAT6, 48 Port, 2 RU, Black Stainless Steel	na	NK6PPG48Y
20		Panduit NetKey Patch Panel, CAT6, 24 Port, 1 RU, Black Stainless Steel	na	NK6PPG24Y
21		CPL Shelf, 15" x 19"	na	40074-500
22		Tripp-Lite Rackmount Network-Grade PDU Power Strip, 12 Right Angle Outlets, Wide-Spaced, 15A, 15ft Cord w/ 5:1:1P Plug	21  TL.01	RS1215-RA
23		HPE OfficeConnect 1950-48G-2SFP--2XGT-PoE+(370W) Switch - 50 Ports - Manageable - 2 x Expansion Slots	19  TL.01	JG963A
24		HPE OfficeConnect 1950-24G-2SFP--2XGT-PoE+(370W) Switch - 26 Ports - Manageable - 2 x Expansion Slots	20  TL.01	JG962A
25		Panduit Netkey Category 6A Patch Cord, Yellow, 5 Feet (STACKING CABLES)	22  TL.01	NK6APCSYL
26		TrippLite SmartPro 120V 2.2kVA 1.92kW Line-Interactive Sine Wave UPS, 2Ux26.3", Extended Run, Network Card Options	na	SMART2200R-MKL2U
27		CPL QuadraRack Server Frame, 45RU, 7'Hx20.3"Wx41"D, Black	na	15053-703
28		Perfect View, Camera, 4MP, IR Fixed Dome, 1/2.8" CMOS, ICR, 0.03lux, 2688x1520, 20fps, 4mm lens, IP66, DC12V & PoE, IR range 100ft, 3-axis	na	HNC304-TD

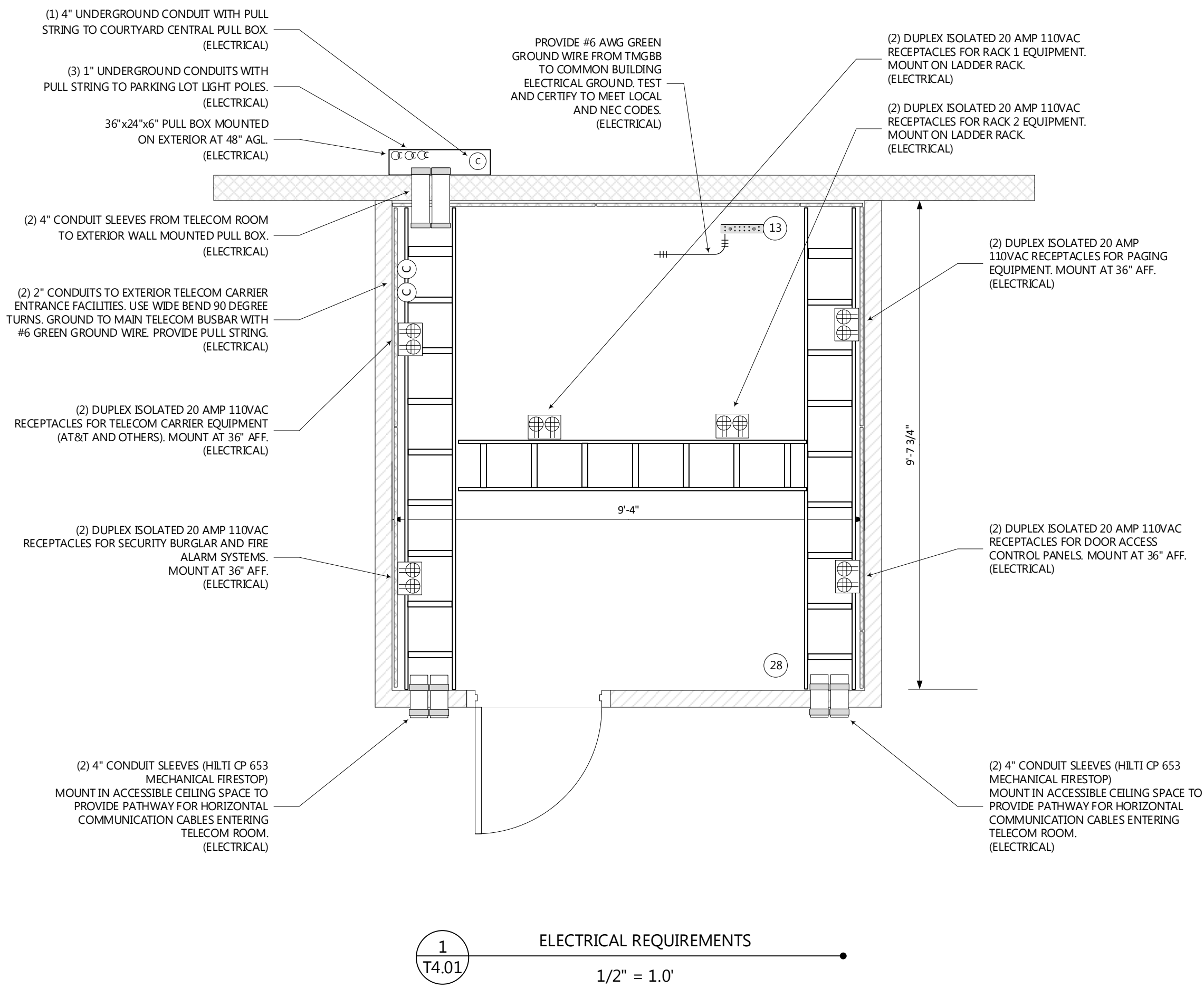

1 ELECTRICAL REQUIREMENTS  
1/2" = 1.0'

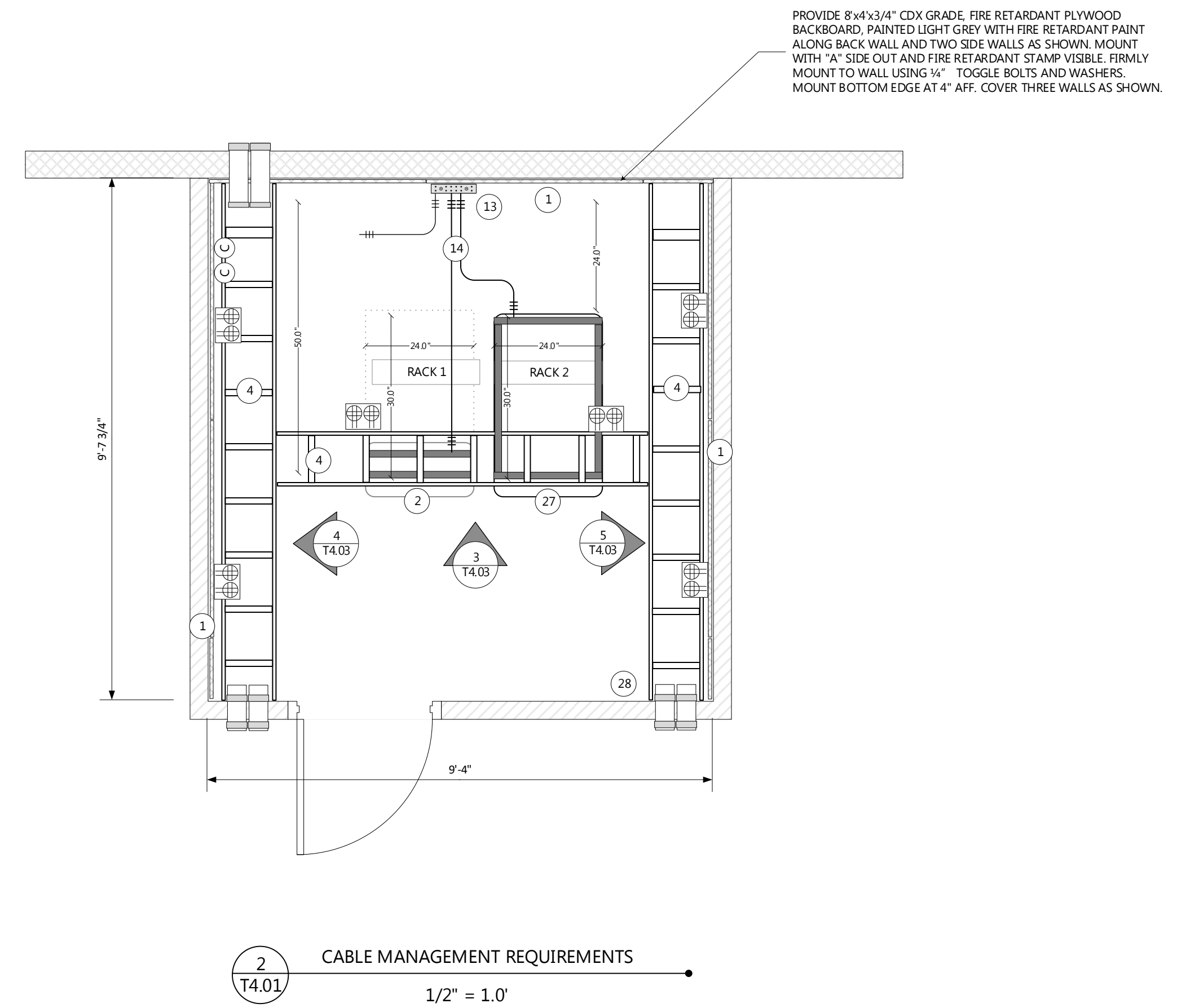

2 CABLE MANAGEMENT REQUIREMENTS  
1/2" = 1.0'

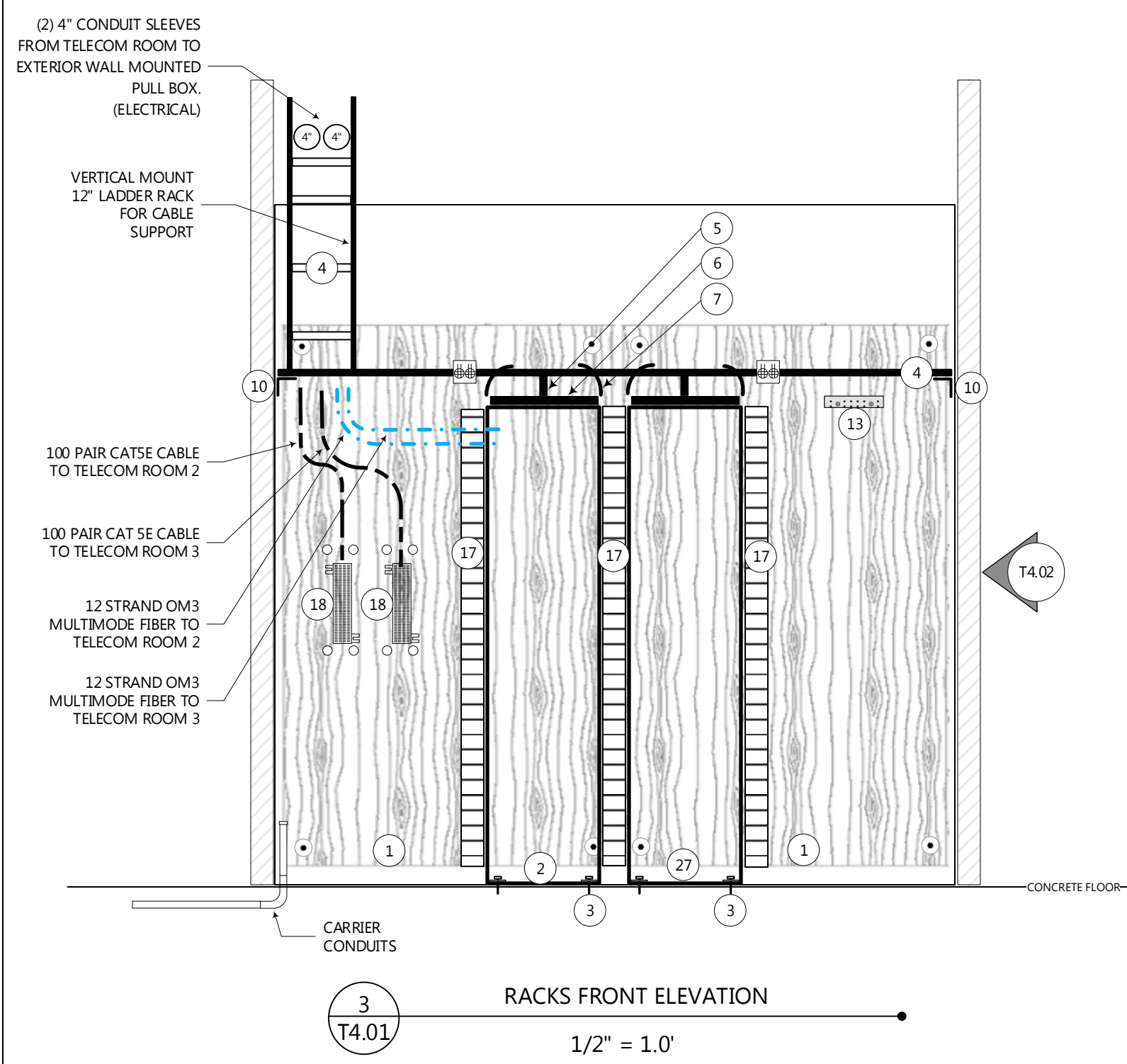

3 RACKS FRONT ELEVATION  
1/2" = 1.0'

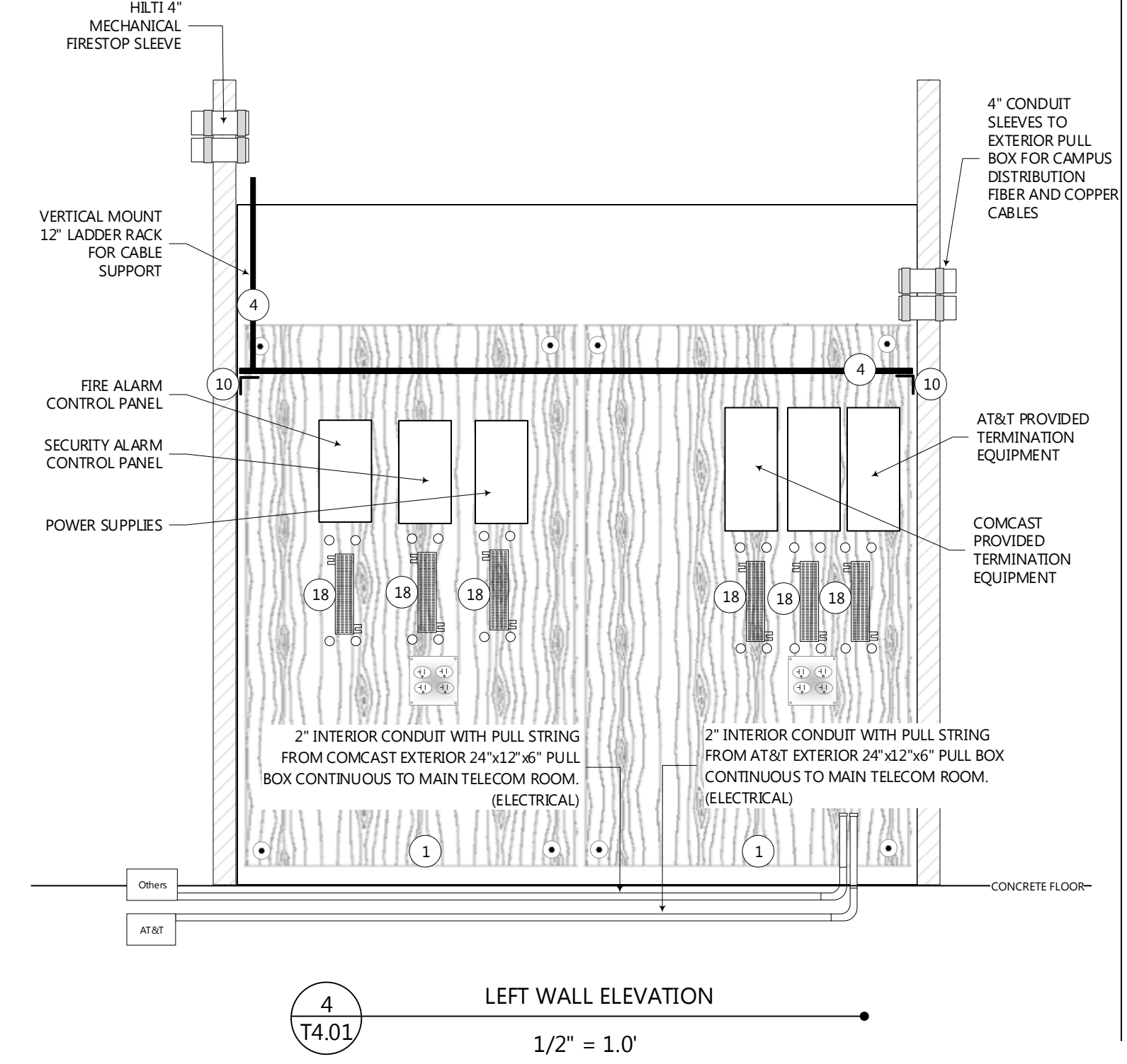

4 LEFT WALL ELEVATION  
1/2" = 1.0'

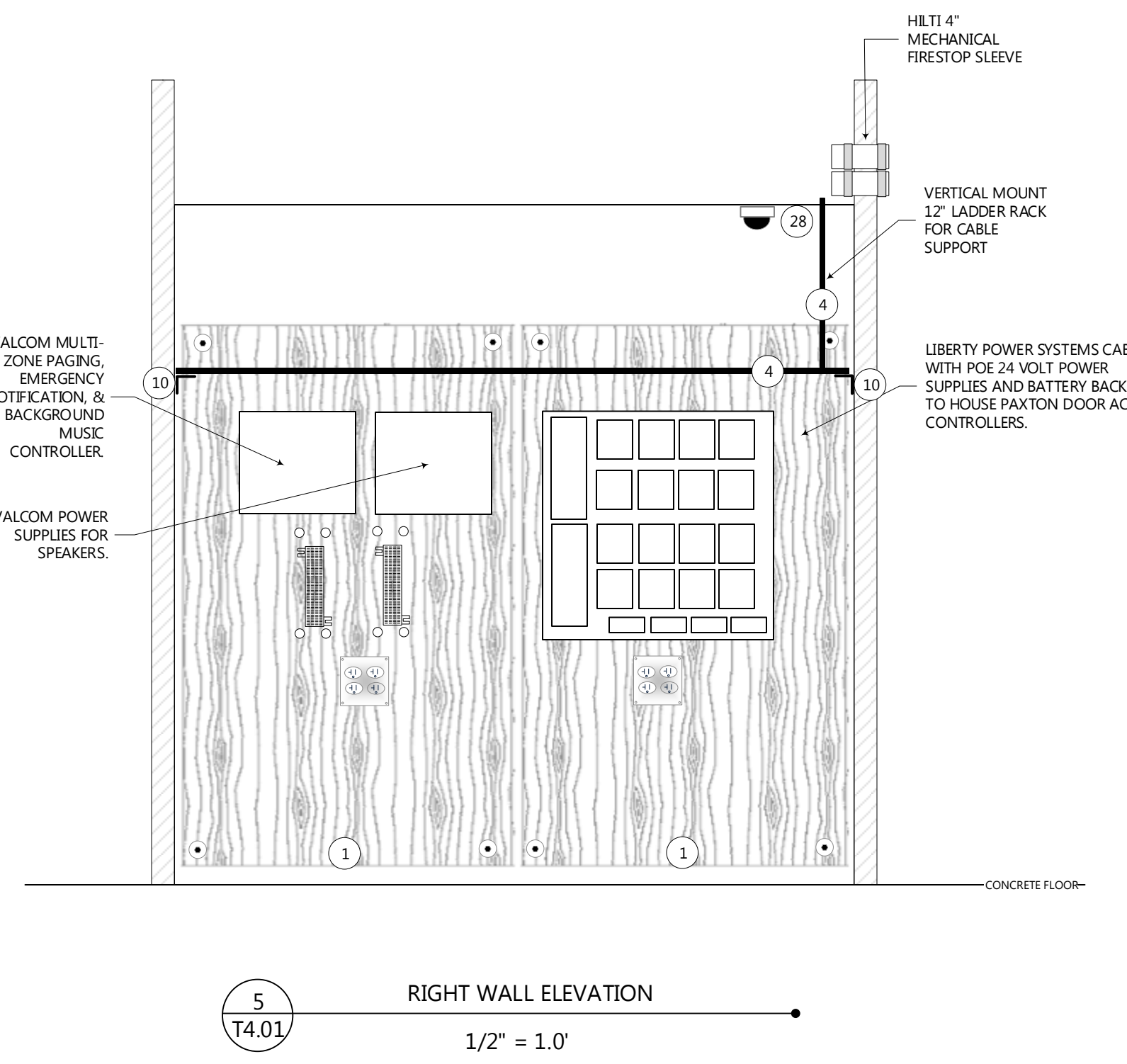

5 RIGHT WALL ELEVATION  
1/2" = 1.0'

T4.01 MAIN TELECOM ROOM  
1/2" = 1.0'

Page Dimensions 72' x 48'

THE SAMPLE COMPANY

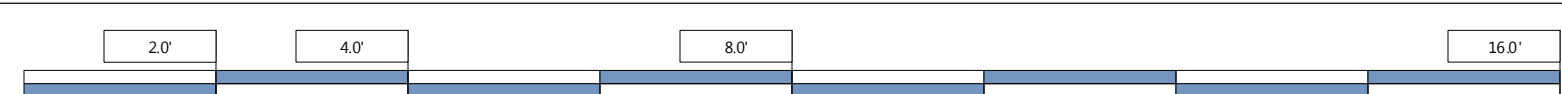

16 Feet

THE SAMPLE COMPANY  
Approved By: \_\_\_\_\_ Date: \_\_\_\_\_

**Bicsi**  
RCDD  
Advancing the information and communications technology community!  
Visit www.bicsi.org

Drawn By	Richard C. Stoppelbein	Account Manager	Scott Grove
File Directory	P:\Customer Info\The Sample Company\	Design Software	Microsoft Visio 2016
File Name	The Sample Company Visio 2017 30%.vsdx	Drawn for Page Size	ANSI Architectural 36" x 24" Landscape

THIS IS A CONCEPTUAL DRAWING AND NOT INTENDED FOR CONSTRUCTION PURPOSES.  
ALL MEASUREMENTS ARE APPROXIMATE.  
ALL POSITIONS ARE APPROXIMATE AND MAY VARY DEPENDING UPON ON ACTUAL FIELD CONDITIONS.

REV. #	DATE	DESCRIPTION	QUOTE	BY
OTHER NOTES:				

**THE SAMPLE COMPANY**  
1234 SAMPLE ROAD  
OLD TOWN, SOUTH CAROLINA

TELECOMMUNICATION SYSTEMS  
BY  
TELECO OF CHARLESTON  
1070 ST. ANDREWS BLVD.  
CHARLESTON  
SOUTH CAROLINA  
29407  
P) 843-571-0000  
F) 843-769-2526  
TELECOCHAS.COM



Michael L. Jones, RCDD  
President  
843-266-7204  
mjones@telecochas.com



Richard C. Stoppelbein  
Communications  
Infrastructure Architect  
843-266-7206  
rstop@telecochas.com

PAGE INFORMATION  
Page 8 of 18

CREATED	8/17/2017
LAST EDIT	9/6/2017
LAST PRINT	9/6/2017
QUOTE #	6478
CHECK BY	
S O #	
AS BUILT	

Copyright 2017  
All Rights Reserved  
This Drawing may not be reproduced without written permission from Teleco.

DEVELOPMENT PHASE  
30% PROTOTYPE  
TELECO PROPOSAL  
6478

T4.01  
MAIN  
TELECOM  
ROOM



Main Telecom Room Equipment Schedule				
QTY	SYM	DESCRIPTION	DETAILS	ITEM #
1		Plywood Backboard 8"x4"x3/4" CDX Grade Fire Retardant, Painted Light Gray	na	PWB96X48
2		CPI Standard Rack 2 Post, 19" x 7", 45 RU, 3" Channel, Black	na	55053-703
3		CPI Concrete Slab Rack Mount Installation Kit	na	40604-003
4		CPI Universal Cable Runway, 12" W, (Ladder Rack), Black	na	10250-712
5		CPI Cable Runway Elevation Kit, for Racks, 4"/5"/6" H, Black	na	10506-706
6		CPI 3" Channel Rack to Runway Mounting Plate, 9"-12" Runway, Black	na	10595-712
7		CPI Cable Runway Radius Drop, 12" Black	na	12100-712
8		CPI Cable Runway Wall to Rack Kit, 12" (3" Rack Channel), Black	na	11911-712
9		CPI Cable Runway Pathway Dividers, Package of 5	na	13392-711
10		CPI Wall Angle Support Kit for Runway, 12", Black	na	11421-712
11		CPI Closed Composite Distribution Ring, 3" Grey	na	10812-001
12		CPI Vertical Rack Busbar Ground Kit, 72"	na	40161-072
13		CPI Telecom Grounding Busbar, ANSV/EIA/TIA, 2"x10"x1/4"	na	13622-010
14		CPI Rack Ground Jumper Kit, 9", #6 AWG Green w/Yellow Stripe	na	40159-008
15		#6 AWG Ground Cable, Stranded, Green	na	THHN-6-STR-GRN
16		Panduit, PatchLink Horizontal Cable Manager, 2RUx19", Front & Rear, Hinged Cover	na	WMP1E
17		Panduit, NetRunner Vertical Cable Manager, 7' Front and Rear, 4"x5"	na	WMPV45E
18		Siemon, 50 Pair S66 M Series Punch Down Block With 89 D Brackets	na	S66M1-50&89D
19		Panduit NetKey, Patch Panel, CAT6, 48 Port, 2 RU, Black Stainless Steel	na	NK6PPG48Y
20		Panduit NetKey, Patch Panel, CAT6, 24 Port, 1 RU, Black Stainless Steel	na	NK6PPG24Y
21		CPI Shelf, 15" x 19"	na	40074-500
22		Tripp-Lite Rackmount Network-Grade PDU Power Strip, 12 Right Angle Outlets Wide-Spaced, 15A, 15ft Cord w/ 5-15P Plug	na	RS1215-RA
23		HPE OfficeConnect 1950-48G-2SFP+-2XGT-PoE+(370W) Switch - 50 Ports - Manageable - 2 x Expansion Slots	na	JG963A
24		HPE OfficeConnect 1950-24G-2SFP+-2XGT-PoE+(370W) Switch - 26 Ports - Manageable - 2 x Expansion Slots	na	JG962A
25		Panduit NetKey Category 6A Patch Cord, Yellow, 5 Feet (STACKING CABLES)	na	NK6APCSYL
26		TrippLite SmartPro 120V 2.2kVA 1.92kW Line-Interactive Sine Wave UPS, 2Ux26.3", Extended Run, Network Card Options	na	SMART2200RMXL2U
27		CPI QuadraRack Server Frame, 45RU, 7'Hx20.3"Wx41"D, Black	na	15053-703
28		Panduit, NetKey Pre-Loaded Fiber Drawer for OM3/OM4 50/125um Multimode Fiber, 24 Duplex LC Adapters	na	NKFD1W24AQDLC
29		Panduit NetKey, LC Connector, Zirconia Ceramic Ferrule, Multi-Mode 50/125um OM3/OM4, Simplex, Aqua Boot	na	NKFLCSMAQ
30		Carrier Provided Network Interface Router	na	na
31		IT Provided Firewall	na	na
32		IT Provided Application, Storage, and eMail Servers	na	na
33		Perfect View Net Video Recorder, 160 Mbps Bit Rate Input Max, 32 Channels	na	HNR50P6-32

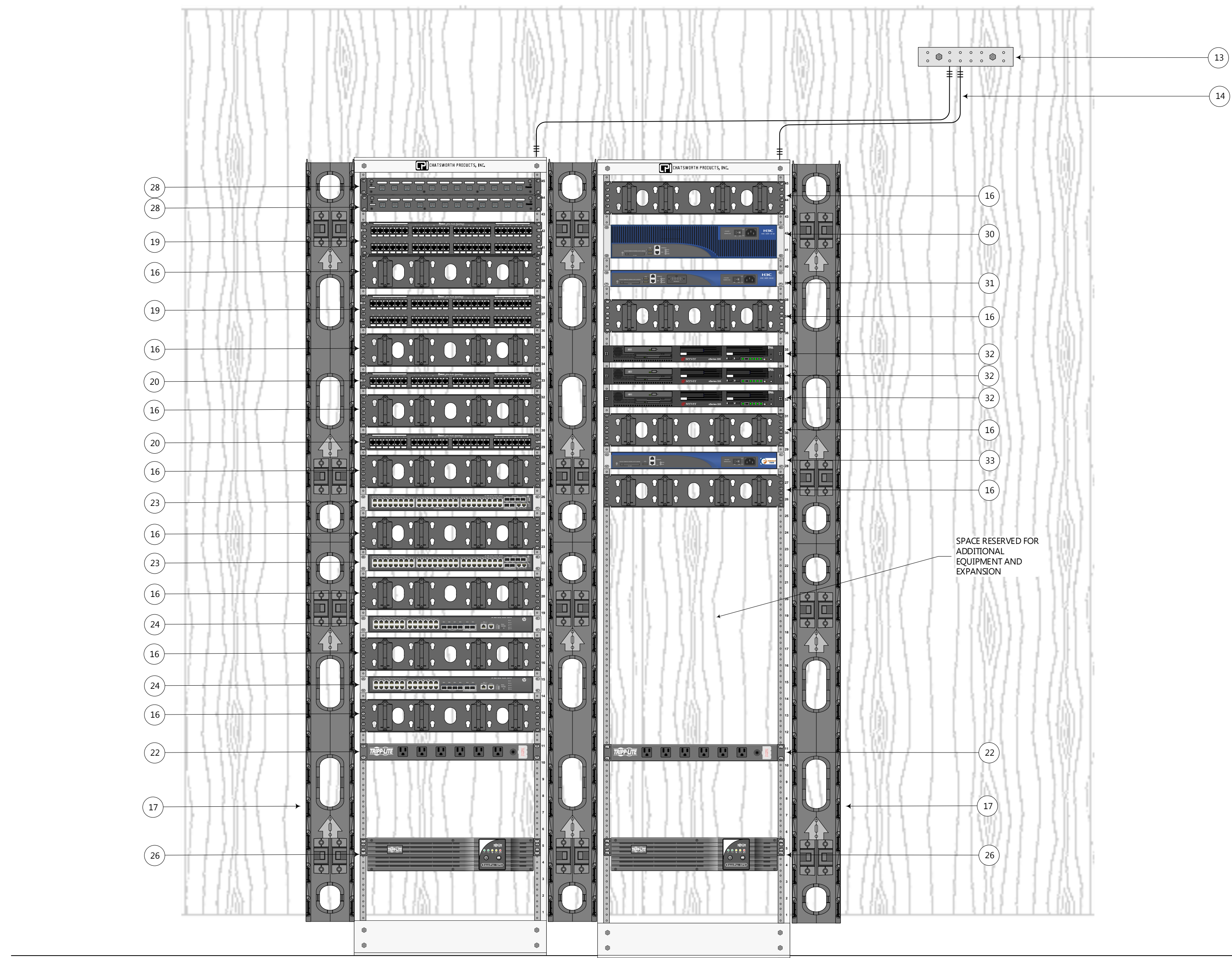

**RACK EQUIPMENT SCHEDULE**  
 1 1/2" = 1.0"  
 Page Dimensions 23' x 15'

**THE SAMPLE COMPANY**  
 1234 SAMPLE ROAD  
 OLD TOWN, SOUTH CAROLINA

TELECOMMUNICATION SYSTEMS  
 BY  
 TELECO OF CHARLESTON  
 1070 ST. ANDREWS BLVD.  
 CHARLESTON  
 SOUTH CAROLINA  
 29407  
 P) 843-571-0000  
 F) 843-769-2526  
 TELECOCHAS.COM



Michael L. Jones, RCDD  
 President  
 843-266-7204  
 mjones@telecochas.com



Richard C. Stoppelbein  
 Communications  
 Infrastructure Architect  
 843-266-7206  
 rstop@telecochas.com

PAGE INFORMATION  
 Page 9 of 18

CREATED	8/14/2017
LAST EDIT	9/6/2017
LAST PRINT	9/6/2017
QUOTE #	6478
CHECK BY	
S O #	
AS BUILT	

Copyright 2017  
 All Rights Reserved  
 This Drawing may not be  
 reproduced without written  
 permission from Teleco.

DEVELOPMENT PHASE  
 30% PROTOTYPE  
 TELECO PROPOSAL  
 6478

**T4.02  
 MAIN  
 TELECOM  
 ROOM RACK  
 SCHEDULE**

THE SAMPLE COMPANY  
 Approved By: \_\_\_\_\_ Date: \_\_\_\_\_



THE SAMPLE COMPANY	
Drawn By	Richard C. Stoppelbein
File Directory	P:\Customer Info\The Sample Company\
File Name	The Sample Company Visio 2017 30%.vsdx
Account Manager	Scott Grove
Design Software	Microsoft Visio 2016
Drawn for Page Size	ANSI Architectural 36" x 24" Landscape

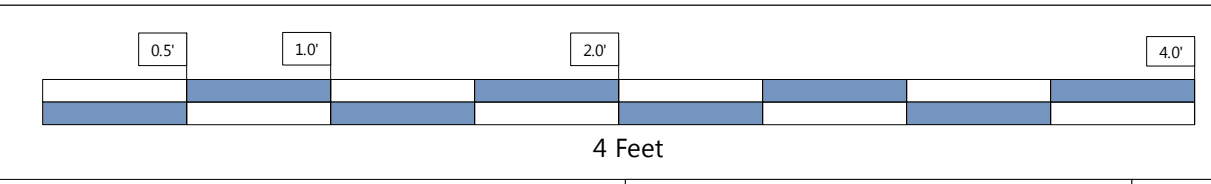

THIS IS A CONCEPTUAL DRAWING AND NOT INTENDED FOR CONSTRUCTION PURPOSES.  
 ALL MEASUREMENTS ARE APPROXIMATE.  
 ALL POSITIONS ARE APPROXIMATE AND MAY VARY DEPENDING UPON ON ACTUAL FIELD CONDITIONS.

REVISIONS				
REV. #	DATE	DESCRIPTION	QUOTE	BY
OTHER NOTES:				

Telecom Room Cable Management				
QTY	SYM	DESCRIPTION	DETAILS	ITEM #
1		Plywood Backboard 8'x4'x3/4" CDX Grade Fire Retardant, Painted Light Gray	21   TL.01	PWB96X48
2		CPL Standard Rack, 2 Post, 19" x 7', 45 RU, 3" Channel, Black	19   TL.01	55053-703
3		CPL Concrete Slab Rack Mount Installation Kit	20   TL.01	40604-003
4		CPL Universal Cable Runway, 12" W. (Ladder Rack), Black	22   TL.01	10250-712
5		CPL Cable Runway Elevation Kit, for Racks, 4'5/8" H, Black	na	10506-706
6		CPL 3" Channel Rack to Runway Mounting Plate, 9'-12" Runway, Black	na	10595-712
7		CPL Cable Runway Radius Drop, 12" Black	na	12100-712
8		CPL Cable Runway Wall to Rack Kit, 12" (3" Rack Channel), Black	21   TL.01	11911-712
9		CPL Cable Runway Pathway Dividers, Package of 5	19   TL.01	13392-711
10		CPL Wall Angle Support Kit for Runway, 12", Black	20   TL.01	11421-712
11		CPL Closed Composite Distribution Ring, 3" Grey	22   TL.01	10812-001
12		CPL Vertical Rack Busbar Ground Kit, 72"	na	40161-072
13		CPL Telecom Grounding Busbar, ANS/IEA/ITA, 2"x10"x1/4"	na	13622-010
14		CPL Rack Ground Jumper Kit, 9', #6 AWG Green w/ Yellow Stripe	na	40159-008
15		#6 AWG Ground Cable, Stranded, Green	21   TL.01	THHN-6-STR-GRN
16		Panduit, PatchLink Horizontal Cable Manager, 2RUx19", Front & Rear, Hinged Cover	19   TL.01	WMP1E
17		Panduit, NetRunner Vertical Cable Manager, 7' Front and Rear, 4"x5"	20   TL.01	WMPV45E
18		Siemon, 50 Pair S66 M Series Punch Down Block With 89 D Brackets	22   TL.01	S66M1-50&89D
19		Panduit NetKey Patch Panel, CAT6, 48 Port, 2 RU, Black Stainless Steel	na	NK6PPG48Y
20		Panduit NetKey Patch Panel, CAT6, 24 Port, 1 RU, Black Stainless Steel	na	NK6PPG24Y
21		CPL Shelf, 15" x 19"	na	40074-500
22		Tripp-Lite Rackmount Network-Grade PDU Power Strip, 12 Right Angle Outlets Wide-Spaced, 15A, 15ft Cord w/ 5:15P Plug	21   TL.01	RS1215-RA
23		HPE OfficeConnect 1950-48G-2SFP-2XGT-PoE+(370W) Switch - 50 Ports - Manageable - 2 x Expansion Slots	19   TL.01	JG963A
24		HPE OfficeConnect 1950-24G-2SFP-2XGT-PoE+(370W) Switch - 26 Ports - Manageable - 2 x Expansion Slots	20   TL.01	JG962A
25		Panduit NetKey Category 6A Patch Cord, Yellow, 5 Feet (STACKING CABLES)	22   TL.01	NK6APCSYL
26		TrippLite SmartPro 120V 2.2kVA 1.92kW Line-Interactive Sine Wave UPS, 2Ux26.3", Extended Run, Network Card Options	na	SMART2200R MXL2U
27		CPL QuadraRack Server Frame, 45RU, 7'Hx20.3"Wx41"D, Black	na	15053-703
28		Perfect View, Camera, 4MP, IR Fixed Dome, 1/2.8" CMOS, ICR, 0.03lux, 2688x1520, 20fps, 4mm lens, IP66, DC12V & PoE, IR range 100ft, 3-axis	na	HNC304-TD

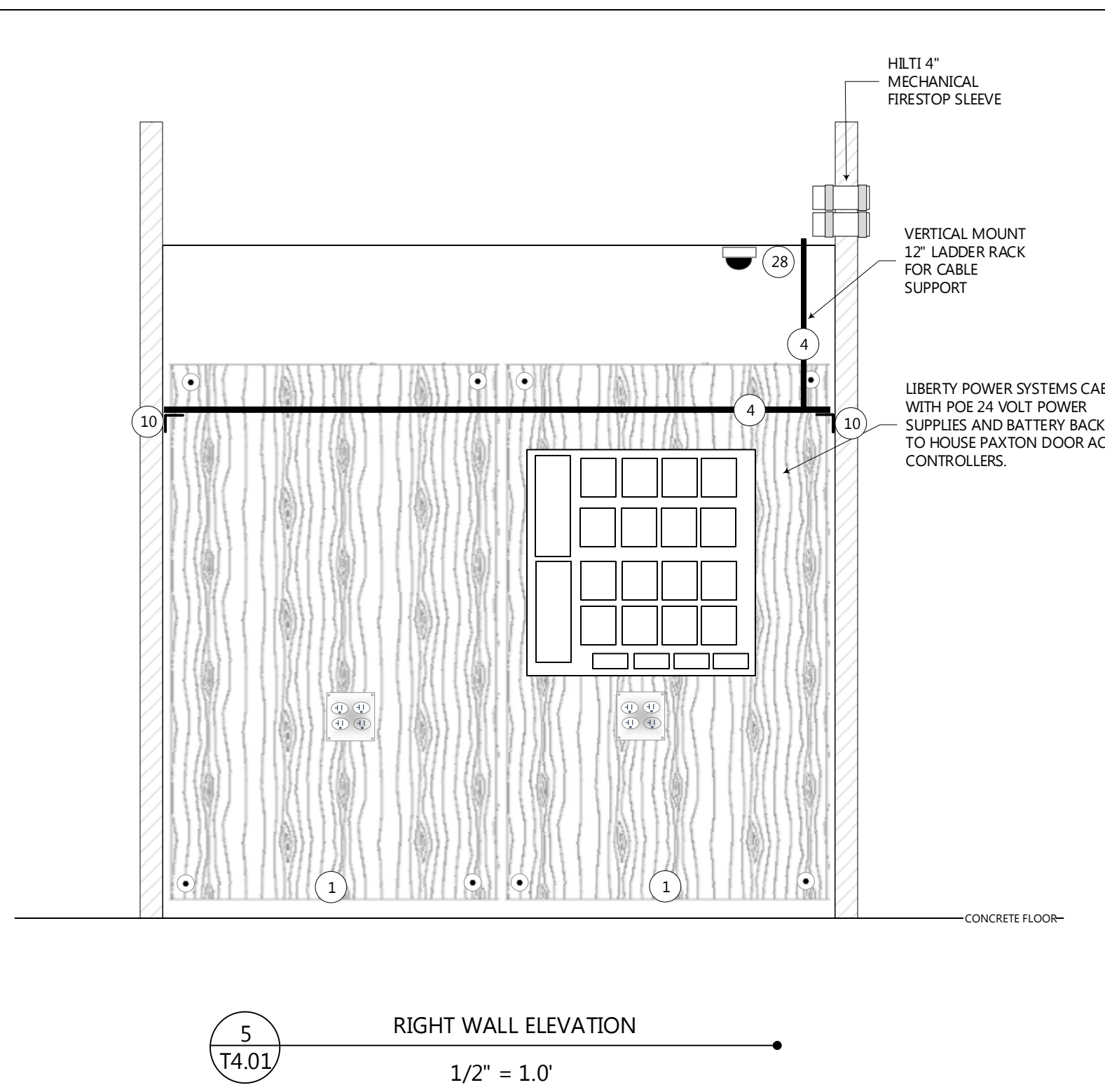
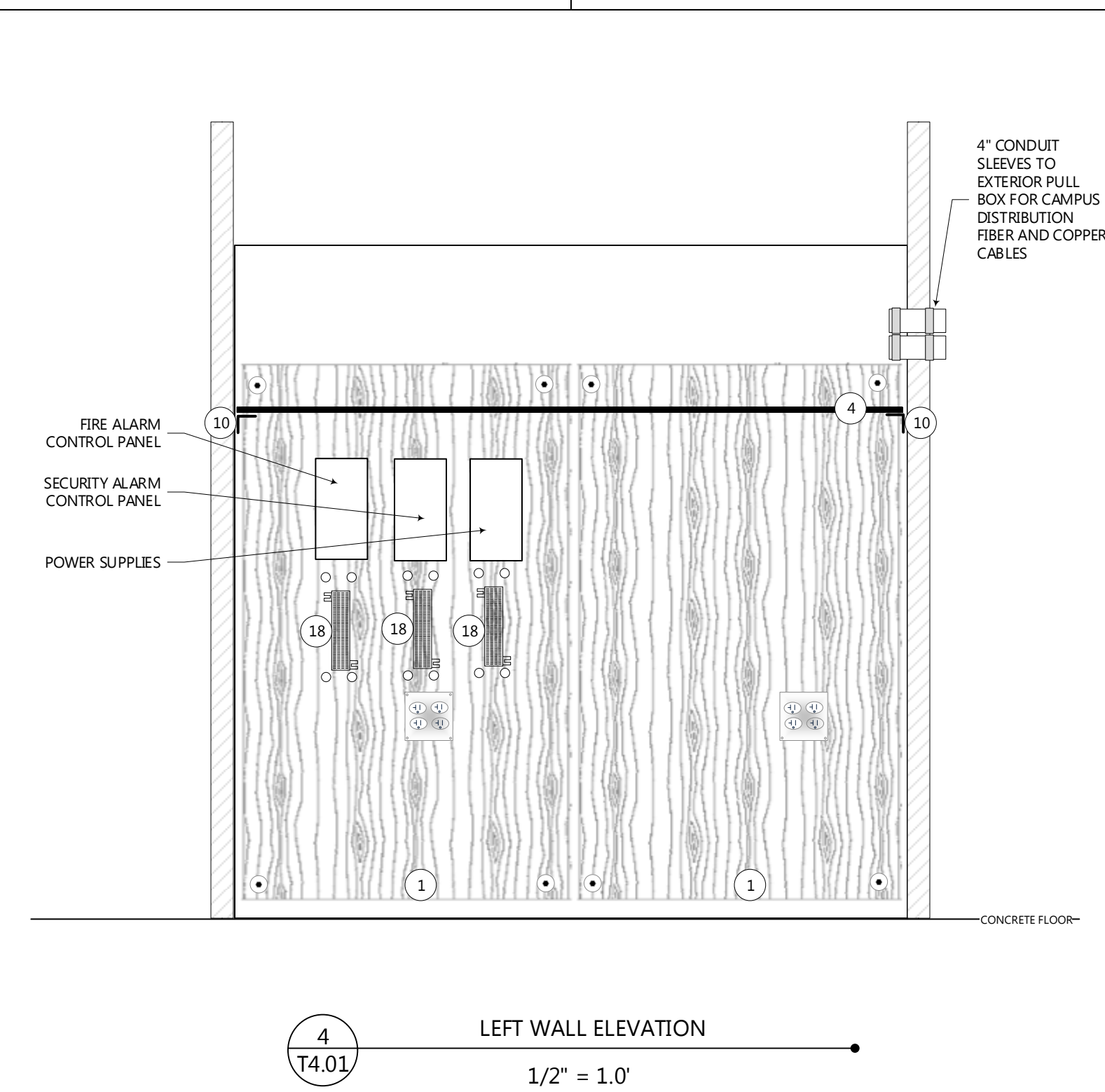
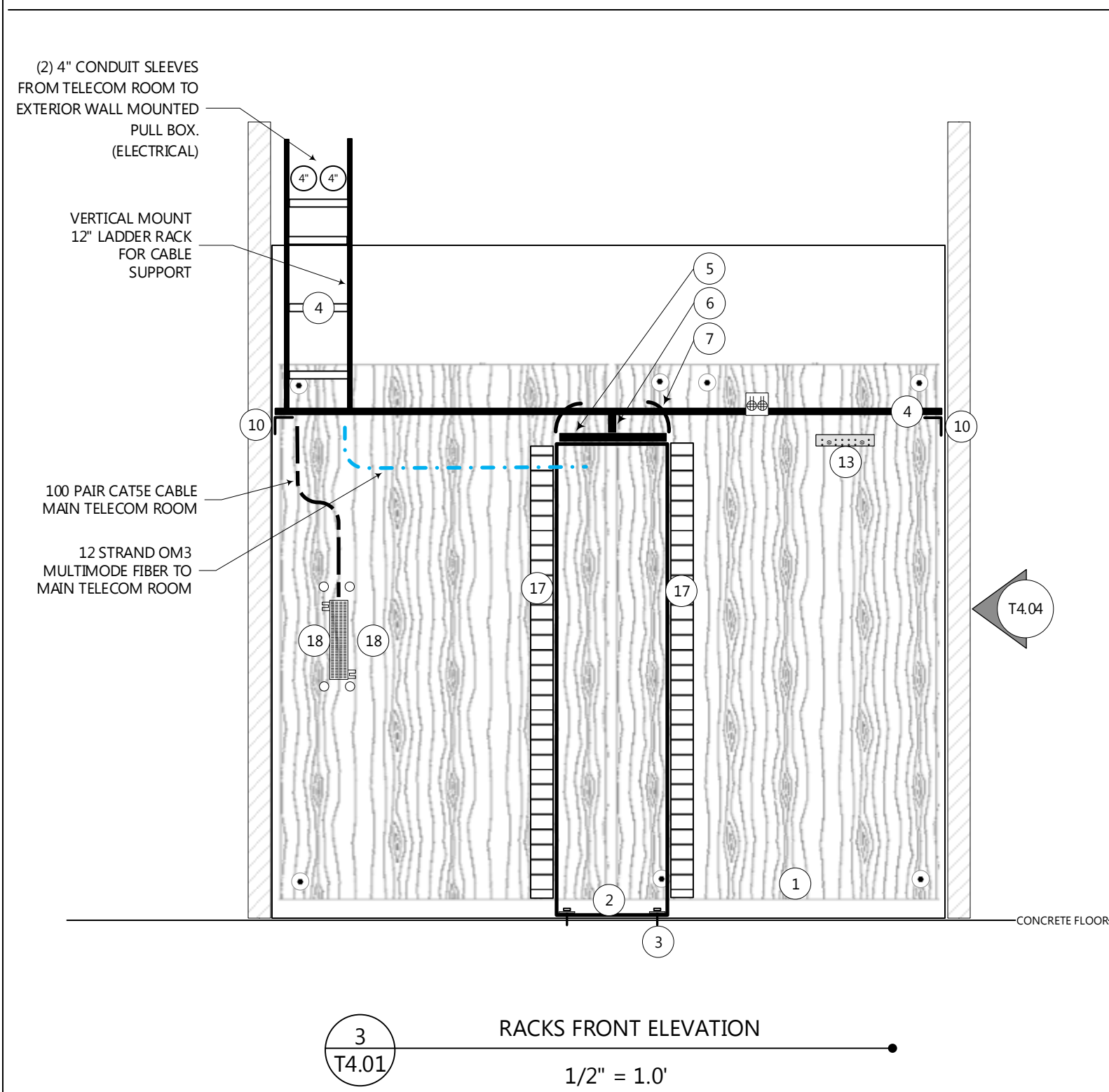
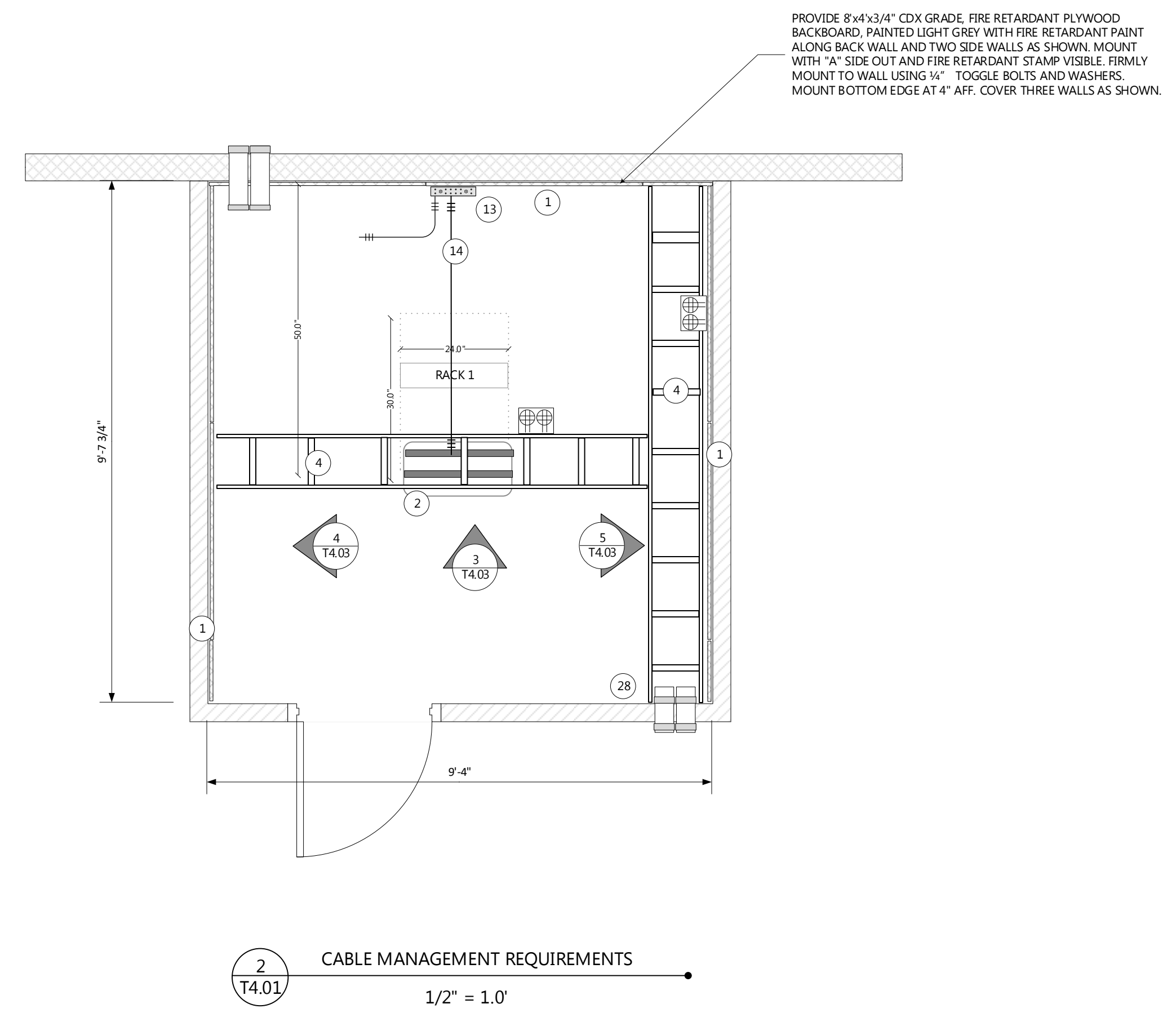
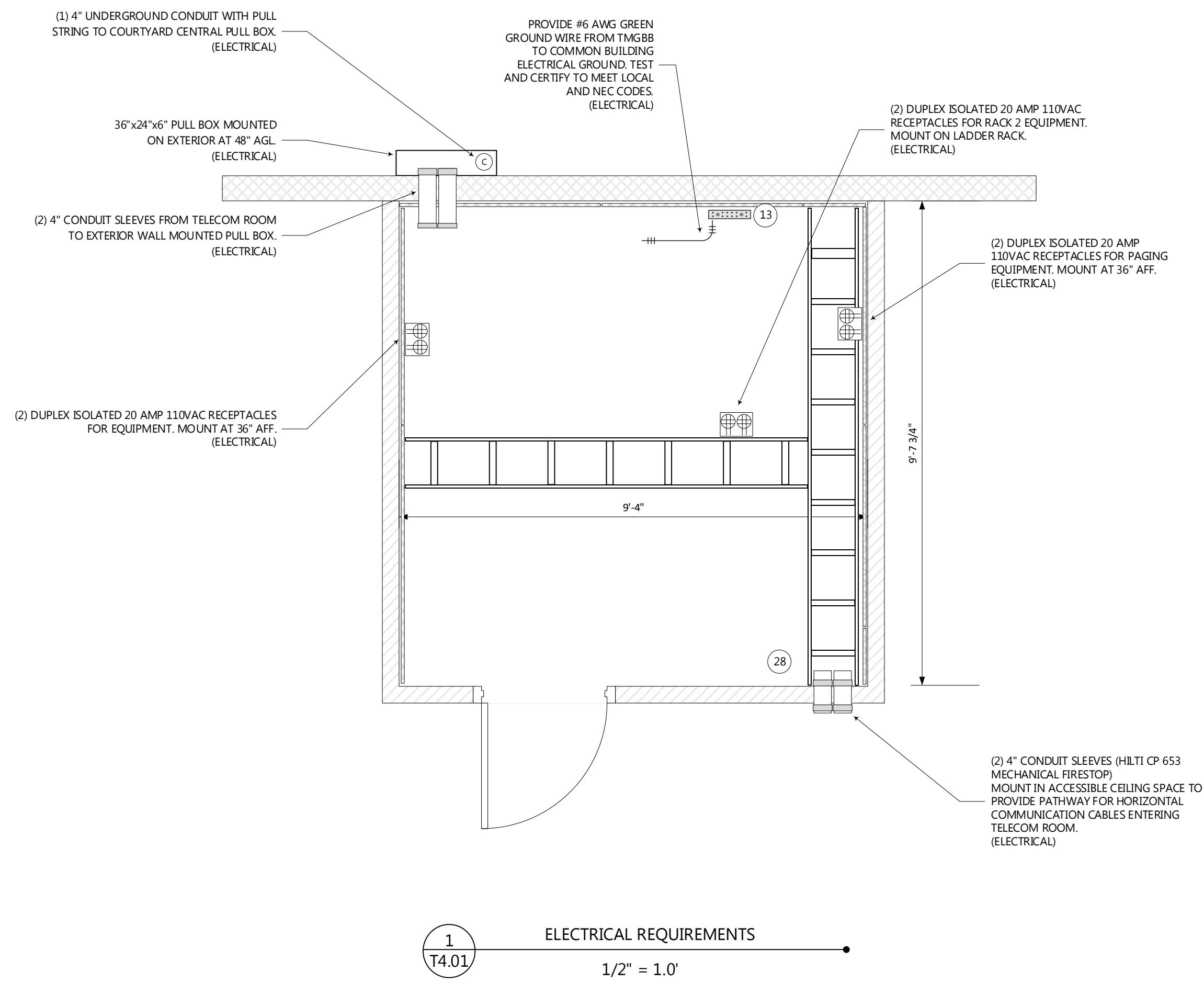

T4.03 TELECOM ROOM #2 1/2" = 1.0'

Page Dimensions 72' x 48'

THE SAMPLE COMPANY

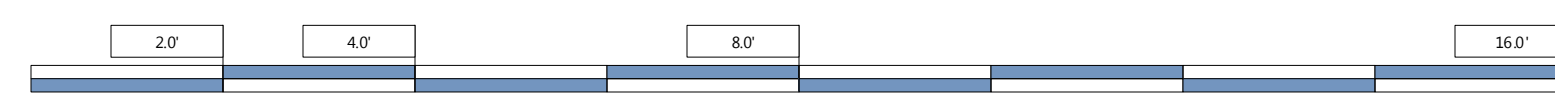

16 Feet

Drawn By	Richard C. Stoppelbein	Account Manager	Scott Grove
File Directory	P:\Customer Info\The Sample Company\	Design Software	Microsoft Visio 2016
File Name	The Sample Company Visio 2017 30%.vsdx	Drawn for Page Size	ANSI Architectural 36" x 24" Landscape

THIS IS A CONCEPTUAL DRAWING AND NOT INTENDED FOR CONSTRUCTION PURPOSES.

ALL MEASUREMENTS ARE APPROXIMATE.

ALL POSITIONS ARE APPROXIMATE AND MAY VARY DEPENDING UPON ON ACTUAL FIELD CONDITIONS.

REV. #	DATE	REVISIONS	
		DESCRIPTION	QUOTE BY
OTHER NOTES:			

**THE SAMPLE COMPANY**  
1234 SAMPLE ROAD  
OLD TOWN, SOUTH CAROLINA

TELECOMMUNICATION SYSTEMS  
BY  
TELECO OF CHARLESTON  
1070 ST. ANDREWS BLVD.  
CHARLESTON  
SOUTH CAROLINA  
29407  
P) 843-571-0000  
F) 843-769-2526  
TELECOCHAS.COM



Michael L. Jones, RCDD  
President  
843-266-7204  
mjones@telecochas.com



Richard C. Stoppelbein  
Communications  
Infrastructure Architect  
843-266-7206  
rstop@telecochas.com

PAGE INFORMATION

Page 10 of 18

CREATED 8/17/2017

LAST EDIT 9/6/2017

LAST PRINT 9/6/2017

QUOTE # 6478

CHECK BY

S O #

AS BUILT

Copyright 2017  
All Rights Reserved  
This Drawing may not be  
reproduced without written  
permission from Teleco.

DEVELOPMENT PHASE  
30% PROTOTYPE  
TELECO PROPOSAL  
6478

T4.03  
TELECOM  
ROOM #2

THE SAMPLE COMPANY  
Approved By: \_\_\_\_\_ Date: \_\_\_\_\_

**Bicsi**  
RCDD  
Advancing the information and  
communications technology  
community!  
Visit www.bicsi.org

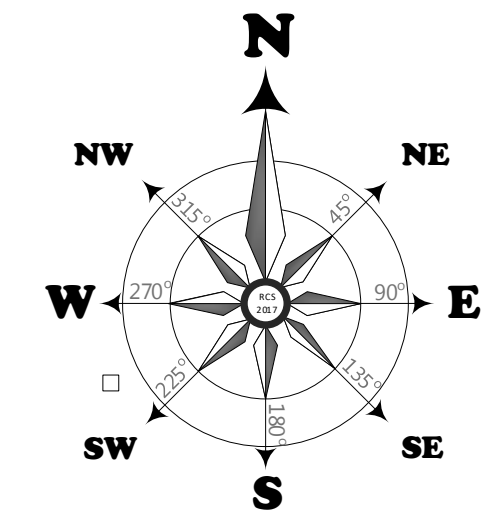

**THE SAMPLE COMPANY**  
 1234 SAMPLE ROAD  
 OLD TOWN, SOUTH CAROLINA

Typical Non Plenum Category 6 Cable Outlets				
QTY	SYM	DESCRIPTION	DETAILS	ITEM #
1	▲	Single Gang Faceplate with (1) Category 6 Non Plenum Cable Run & (1) 8P8C Category 6 Jack	1   T1.01	1CAT6NP
2	▲	Single Gang Faceplate with (2) Category 6 Non Plenum Cables Run & (2) 8P8C Category 6 Jacks	2   T1.01	2CAT6NP
3	▲	Single Gang Faceplate with (3) Category 6 Non Plenum Cables Run & (3) 8P8C Category 6 Jacks	3   T1.01	3CAT6NP
4	▲	Single Gang Faceplate with (4) Category 6 Non Plenum Cables Run & (4) 8P8C Category 6 Jacks	4   T1.01	4CAT6NP
6	▲	Single Gang Faceplate with (6) Category 6 Non Plenum Cables Run & (6) 8P8C Category 6 Jacks	5   T1.01	6CAT6NP
AP1	▲	Surface Mount Box with (1) Category 6 Non Plenum Cable Run & (1) 8P8C Category 6 Jack for Access Point	7   T1.01	1CAT6NPAP
CA1	▲	Surface Mount Box with (1) Category 6 Non Plenum Cable Run & (1) 8P8C Category 6 Jack for Camera	13   T1.01	1CAT6NPCA
W1	▲	Single Gang Stainless Faceplate with (1) Category 6 Non Plenum Cable Run & (1) 8P8C Category 6 Jack for Wall Mount Telephone	5   T1.01	1CAT6NPWMT
CUZ	▲	Cubicle Faceplate with (2) Category 6 Non Plenum Cables Run & (2) 8P8C Category 6 Jacks	6   T1.01	2CAT6NPJU

Televisions, Displays, and Audio Visual Non Plenum Cable				
QTY	SYM	DESCRIPTION	DETAILS	ITEM #
21	TV1	TV Outlet - Single Gang Faceplate with (1) RG6 Quad Shield COAX Non Plenum Cable & 75 Ohm F Connector	21   T1.01	TV1NP
19	TV2	TV Outlet - Single Gang Faceplate with (1) Category 6 Non Plenum Cable (1) RG6 Quad Shield COAX Non Plenum Cable (1) 8P8C Cat 6 Jack (1) F Connector	19   T1.01	TV2NP
20	TV3	TV Outlet - Single Gang Faceplate with (1) Category 6 Non Plenum Cable (1) RG6 Quad Shield COAX Non Plenum Cable & (1) HDMI Coupler	20   T1.01	TV3NP
22	TV4	TV Wall Control Outlet - Single Gang Faceplate with (1) Category 6 Non Plenum Cable & (1) HDMI Coupler & 50' HDMI Cable (To TV3)	22   T1.01	TV4NP
	TV5	TV or Audio Video Outlet with custom configuration for HDMI, S-Video, RCA Speaker Modules, 3.5MM Stereo, or USB Coupler.	na	TV5NP
	TV6	Other Special Configuration	na	na
	TV7	Other Special Configuration	na	na



CABLE AND OUTLETS FOR VOICE, DATA, WIFI, CAMERAS & TELEVISION  
 T5.01  
 3/16" = 1.0'

Page Dimensions 192' x 128'

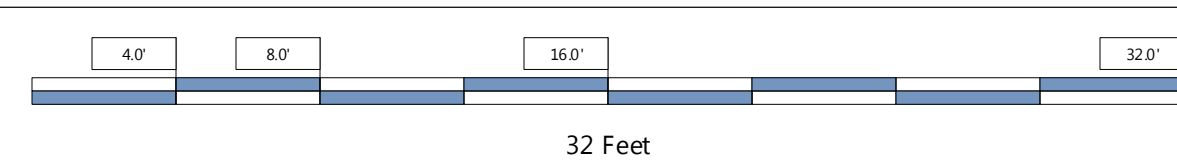

THE SAMPLE COMPANY  
 Approved By: \_\_\_\_\_ Date: \_\_\_\_\_



THE SAMPLE COMPANY	
Drawn By	Richard C. Stoppelbein
File Directory	P:\Customer Info\The Sample Company\
File Name	The Sample Company Visio 2017 30%.vsdx
Account Manager	Scott Grove
Design Software	Microsoft Visio 2016
Drawn for Page Size	ANSI Architectural 36" x 24" Landscape

THIS IS A CONCEPTUAL DRAWING AND NOT INTENDED FOR CONSTRUCTION PURPOSES.  
 ALL MEASUREMENTS ARE APPROXIMATE.  
 ALL POSITIONS ARE APPROXIMATE AND MAY VARY DEPENDING UPON ON ACTUAL FIELD CONDITIONS.

REVISIONS			
REV. #	DATE	DESCRIPTION	QUOTE BY
OTHER NOTES:			

TELECOMMUNICATION SYSTEMS  
 BY  
 TELECO OF CHARLESTON  
 1070 ST. ANDREWS BLVD.  
 CHARLESTON SOUTH CAROLINA 29407  
 P) 843-571-0000  
 F) 843-769-2526  
 TELECOCHAS.COM



Michael L. Jones, RCDD  
 President  
 843-266-7204  
 mjones@telecochas.com



Richard C. Stoppelbein  
 Communications Infrastructure Architect  
 843-266-7206  
 rstop@telecochas.com

PAGE INFORMATION  
 Page 11 of 18

CREATED	8/17/2017
LAST EDIT	9/6/2017
LAST PRINT	9/6/2017
QUOTE #	6478
CHECK BY	
S O #	
AS BUILT	

Copyright 2017 All Rights Reserved  
 This Drawing may not be reproduced without written permission from Teleco.

DEVELOPMENT PHASE  
 30% PROTOTYPE  
 TELECO PROPOSAL  
 6478

T5.01  
 ADMIN HORIZONTAL CABLE

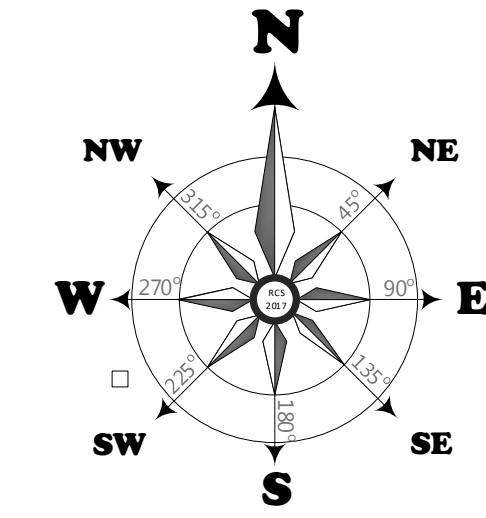

Wireless Access Points			
QTY	SYM	DESCRIPTION	ITEM #
	AP1	Interior Ceiling Mount Wireless Access Point	8   T1.01
	AP2	Interior Wall Mount Wireless Access Point	9   T1.01
	AP3	Exterior Wall Mount Wireless Access Point	10   T1.01
	AP4	Exterior Pole Mount Wireless Access Point	11   T1.01
	AP5	Exterior Wall Mount LAN Bridge	10   T1.01
	AP6	Exterior Pole Mount LAN Bridge	11   T1.01
	AP7	Other Special Configuration for Wireless Access Point (see notes and details)	na
	AP8	Other Special Configuration for Wireless Access Point (see notes and details)	na
	AP9	Other Special Configuration for Wireless Access Point (see notes and details)	na



Devices on Administration Offices (2.4 GHz, RSSI View: -35 to -50dBm)

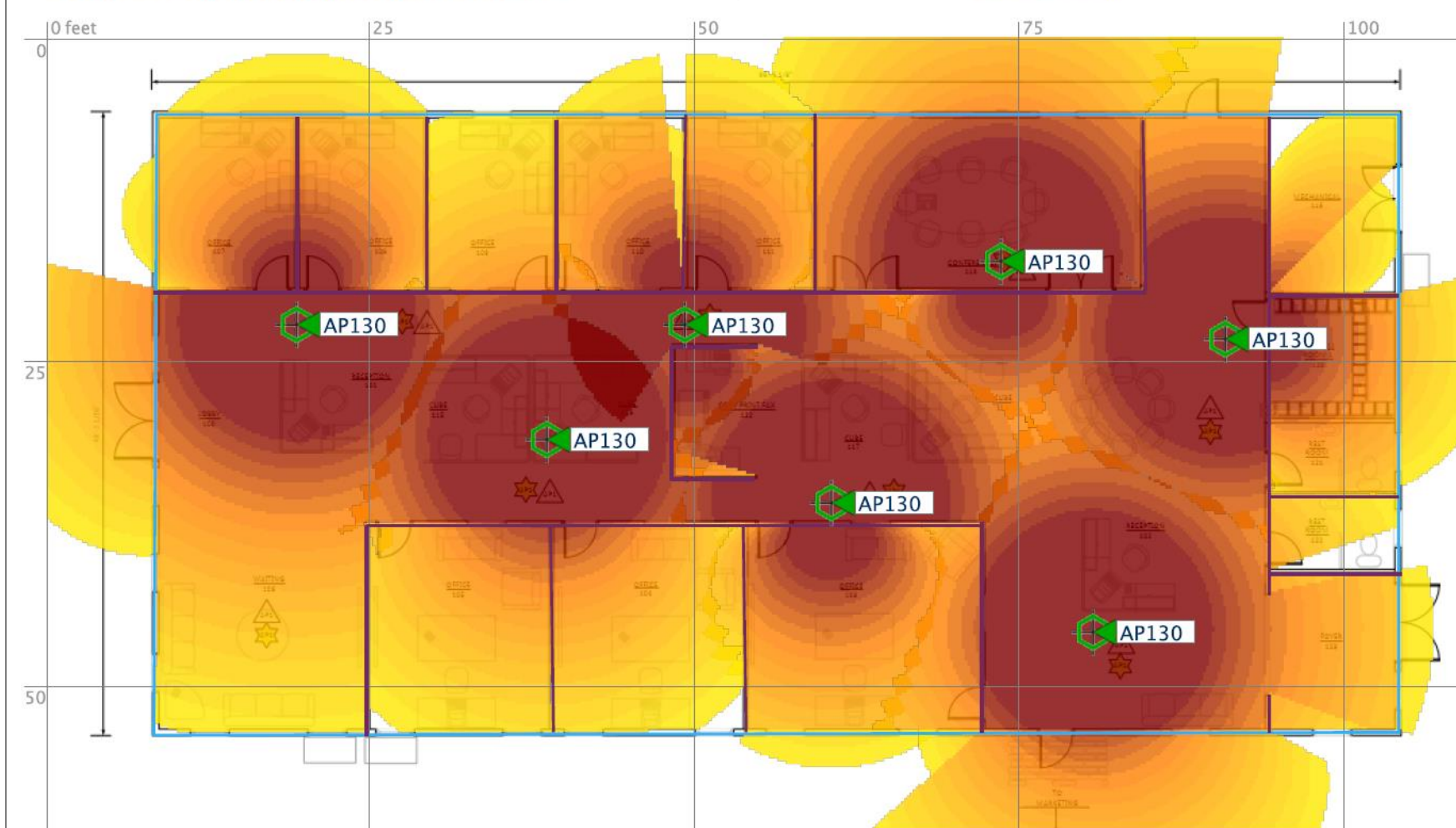

WIRELESS ACCESS POINTS  
3/16" = 1.0'

Page Dimensions 192' x 128'

THE SAMPLE COMPANY

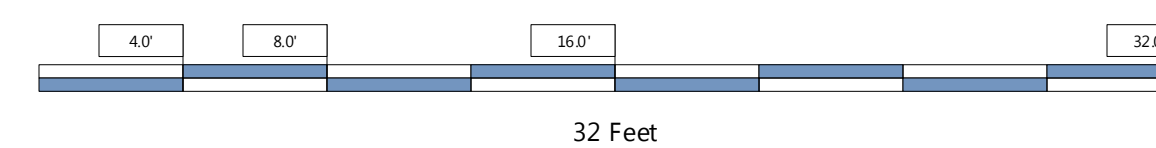

THIS IS A CONCEPTUAL DRAWING AND NOT INTENDED FOR CONSTRUCTION PURPOSES. ALL MEASUREMENTS ARE APPROXIMATE. ALL POSITIONS ARE APPROXIMATE AND MAY VARY DEPENDING UPON ON ACTUAL FIELD CONDITIONS.

REV. #	DATE	DESCRIPTION	QUOTE	BY

OTHER NOTES:

T5.02  
ADMIN  
WIRELESS  
ACCESS  
POINTS

PAGE INFORMATION

Page 12 of 18

CREATED	8/17/2017
LAST EDIT	9/6/2017
LAST PRINT	9/6/2017
QUOTE #	6478
CHECK BY	
S O #	
AS BUILT	

Copyright 2017  
All Rights Reserved  
This Drawing may not be reproduced without written permission from Teleco.

DEVELOPMENT PHASE  
30% PROTOTYPE  
TELECO PROPOSAL  
6478

**THE SAMPLE COMPANY**  
1234 SAMPLE ROAD  
OLD TOWN, SOUTH CAROLINA

TELECOMMUNICATION SYSTEMS  
BY  
TELECO OF CHARLESTON  
1070 ST. ANDREWS BLVD.  
CHARLESTON  
SOUTH CAROLINA  
29407  
P) 843-571-0000  
F) 843-769-2526  
TELECOCHAS.COM



Michael L. Jones, RCDD  
President  
843-266-7204  
mjones@telecochas.com



Richard C. Stoppelbein  
Communications  
Infrastructure Architect  
843-266-7206  
rstop@telecochas.com

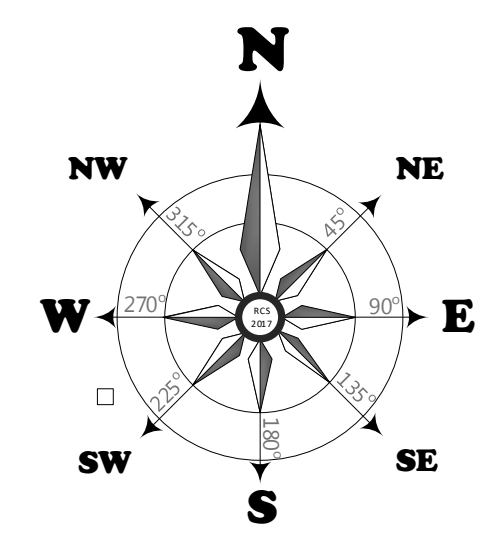

**THE SAMPLE COMPANY**  
1234 SAMPLE ROAD  
OLD TOWN, SOUTH CAROLINA

QTY	SYM	DESCRIPTION	DETAILS	ITEM #
	ID ##	Interior Ceiling Mount IP Dome Camera (# Indicates Camera Number)	12   T1.01	na
	IB ##	Interior Ceiling Mount IP Bullet Camera (# Indicates Camera Number)	na	na
	WD ##	Interior Wall Mount IP Dome Camera (# Indicates Camera Number)	13   T1.01	na
	EW ##	Exterior Wall Mount IP Dome Camera (# Indicates Camera Number)	14   T1.01	na
	EB ##	Exterior Bracket Mount IP Dome Camera (# Indicates Camera Number)	16   T1.01	na
	EB ##	Exterior Bracket Mount IP Bullet Camera (# Indicates Camera Number)	na	na
	PD ##	Exterior Pole Mount IP Dome Camera with Bracket (# Indicates Camera Number)	15   T1.01	na
	PB ##	Exterior Pole Mount IP Bullet Camera with Bracket (# Indicates Camera Number)	na	na
	SC ##	Other Special Configuration for IP Camera (see notes and details)	na	na

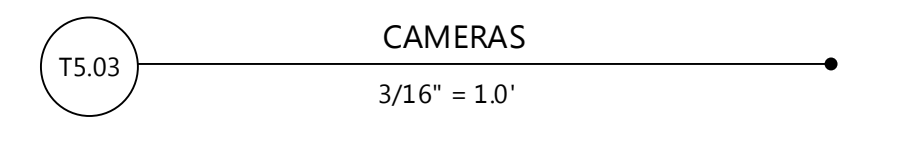
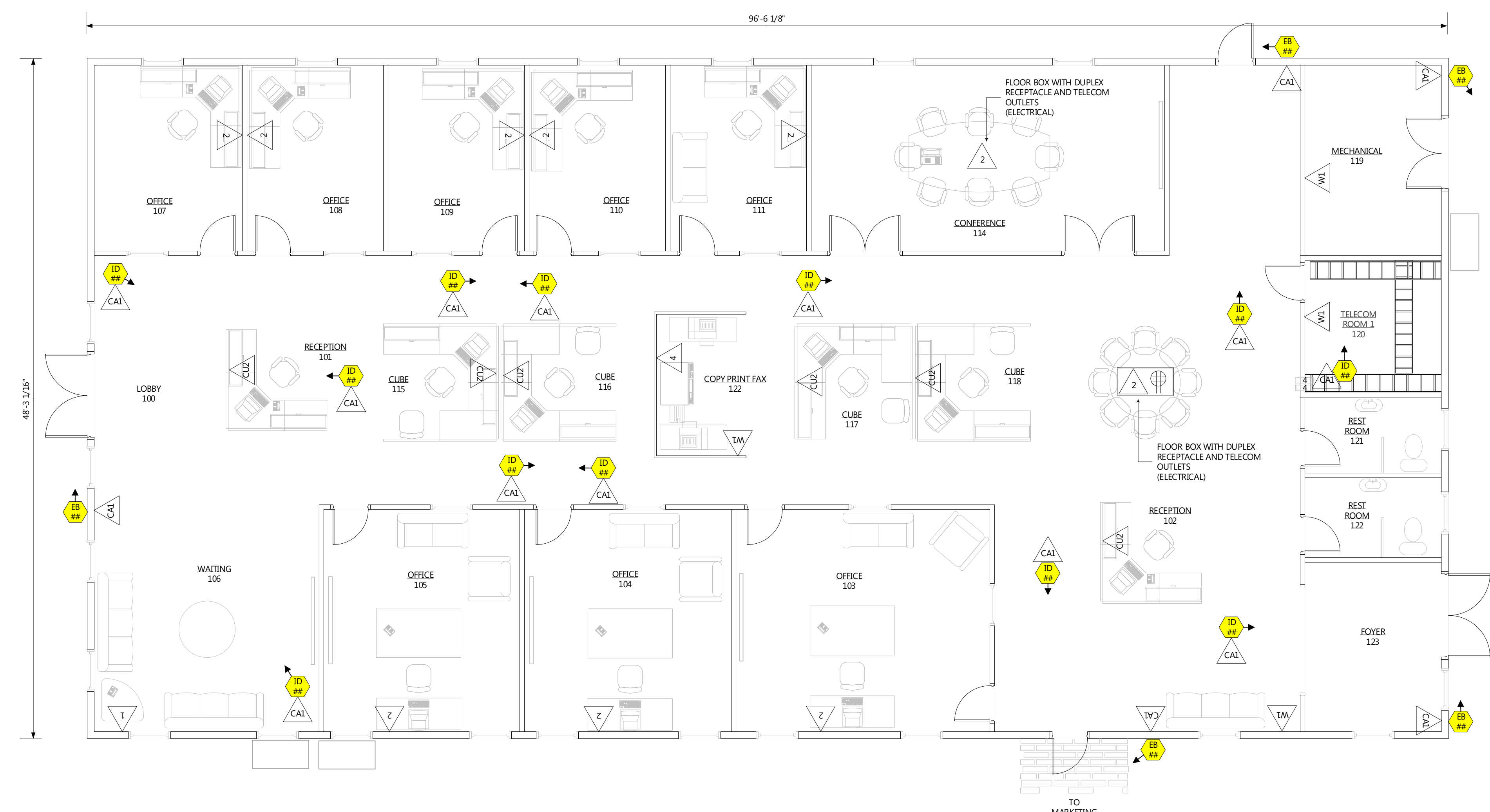

Page Dimensions 192' x 128'

THE SAMPLE COMPANY



Approved By: \_\_\_\_\_ Date: \_\_\_\_\_

Drawn By	Account Manager
Richard C. Stoppelbein	Scott Grove
File Directory P:\Customer Info\The Sample Company\	Design Software Microsoft Visio 2016
File Name The Sample Company Visio 2017 30%.vsdx	Drawn for Page Size ANSI Architectural 36" x 24" Landscape

THIS IS A CONCEPTUAL DRAWING AND NOT INTENDED FOR CONSTRUCTION PURPOSES.  
ALL MEASUREMENTS ARE APPROXIMATE.  
ALL POSITIONS ARE APPROXIMATE AND MAY VARY DEPENDING UPON ON ACTUAL FIELD CONDITIONS.

REV. #	DATE	DESCRIPTION	QUOTE	BY

TELECOMMUNICATION SYSTEMS  
BY  
TELECO OF CHARLESTON  
1070 ST. ANDREWS BLVD.  
CHARLESTON SOUTH CAROLINA 29407  
P) 843-571-0000  
F) 843-769-2526  
TELECOCHAS.COM



Michael L. Jones, RCDD  
President  
843-266-7204  
mjones@telecochas.com



Richard C. Stoppelbein  
Communications Infrastructure Architect  
843-266-7206  
rstop@telecochas.com

PAGE INFORMATION  
Page 13 of 18

CREATED	8/17/2017
LAST EDIT	9/6/2017
LAST PRINT	9/6/2017
QUOTE #	6478
CHECK BY	
S O #	
AS BUILT	

Copyright 2017  
All Rights Reserved  
This Drawing may not be reproduced without written permission from Teleco.

DEVELOPMENT PHASE  
30% PROTOTYPE  
TELECO PROPOSAL  
6478

T5.03  
ADMIN  
CAMERAS

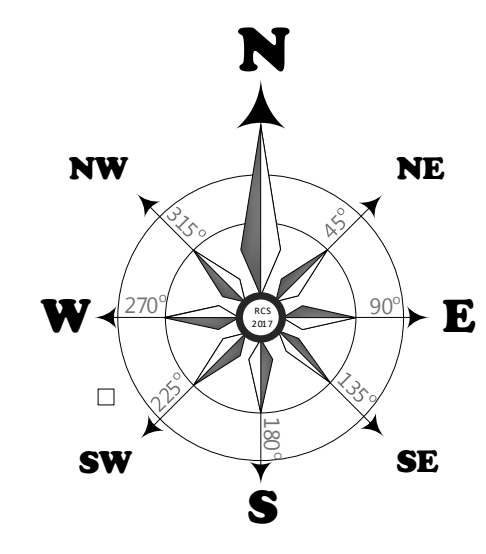

**THE SAMPLE COMPANY**  
1234 SAMPLE ROAD  
OLD TOWN, SOUTH CAROLINA

Telephones				
QTY	SYM	DESCRIPTION	DETAILS	ITEM #
	T1 ###	IP Telephone Type 1 ### Indicates Extension Number	1   T1.01	5304E
	T2 ###	IP Telephone Type 2 ### Indicates Extension Number	2   T1.01	
	T3 ###	IP Telephone Type 3 ### Indicates Extension Number	3   T1.01	5330E
	T4 ###	IP Telephone Type 4 ### Indicates Extension Number	4   T1.01	5340E
	T5 ###	IP Telephone Type 5 ### Indicates Extension Number	5   T1.01	5360E
	T6 ###	IP Telephone Type 6 ### Indicates Extension Number	6   T1.01	CONF PHONE

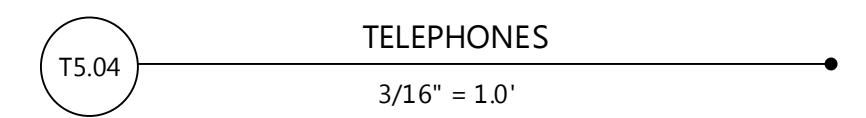

Page Dimensions 192' x 128'

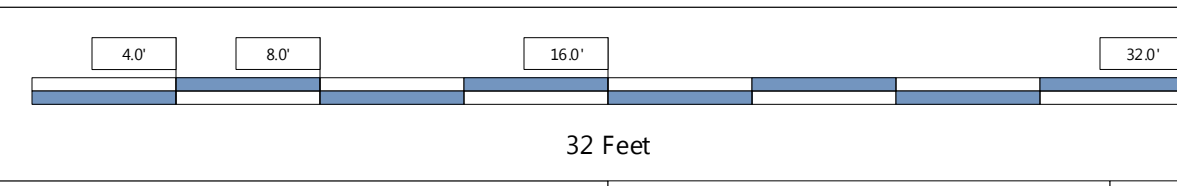

THE SAMPLE COMPANY  
Approved By: \_\_\_\_\_ Date: \_\_\_\_\_



Drawn By	Richard C. Stoppelbein	Account Manager	Scott Grove
File Directory	P:\Customer Info\The Sample Company\	Design Software	Microsoft Visio 2016
File Name	The Sample Company Visio 2017 30%.vsdx	Drawn for Page Size	ANSI Architectural 36" x 24" Landscape

THIS IS A CONCEPTUAL DRAWING AND NOT INTENDED FOR CONSTRUCTION PURPOSES.  
ALL MEASUREMENTS ARE APPROXIMATE.  
ALL POSITIONS ARE APPROXIMATE AND MAY VARY DEPENDING UPON ON ACTUAL FIELD CONDITIONS.

REV. #	DATE	DESCRIPTION	REVISIONS	
			QUOTE	BY
OTHER NOTES:				

TELECOMMUNICATION SYSTEMS  
BY  
TELECO OF CHARLESTON  
1070 ST. ANDREWS BLVD.  
CHARLESTON  
SOUTH CAROLINA  
29407  
P) 843-571-0000  
F) 843-769-2526  
TELECOCHAS.COM



Michael L. Jones, RCDD  
President  
843-266-7204  
mjones@telecochas.com



Richard C. Stoppelbein  
Communications  
Infrastructure Architect  
843-266-7206  
rstop@telecochas.com

PAGE INFORMATION  
Page 14 of 18

CREATED	8/17/2017
LAST EDIT	9/6/2017
LAST PRINT	9/5/2017
QUOTE #	6478
CHECK BY	
S O #	
AS BUILT	

Copyright 2017  
All Rights Reserved  
This Drawing may not be reproduced without written permission from Teleco.

DEVELOPMENT PHASE  
30% PROTOTYPE  
TELECO PROPOSAL  
6478

T5.04  
ADMIN  
TELEPHONES

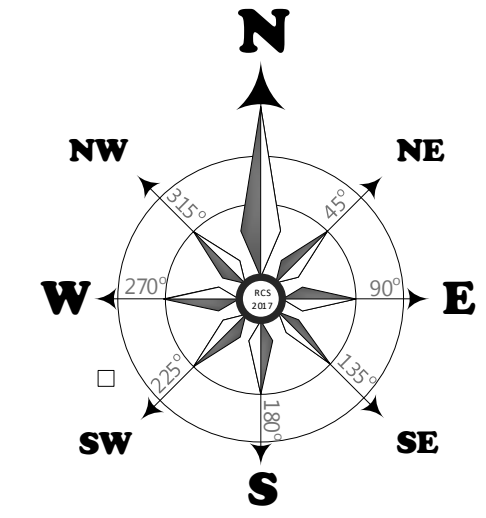

Door Access Controls				
QTY	SYM	DESCRIPTION	DETAILS	ITEM #
	CR1-##	Card Reader Type 1 With Backbox (## Indicates Door Number)	1   TL02	
	CR2-##	Card Reader Type 1 With Backbox (## Indicates Door Number)	2   TL02	
	CR3-##	Card Reader Type 1 With Backbox (## Indicates Door Number)	3   TL02	
	CR4-##	Card Reader Type 1 With Backbox (## Indicates Door Number)	4   TL02	
	CR5-##	Card Reader Type 1 With Backbox (## Indicates Door Number)	5   TL02	
	PE-##	Push To Exit Single Gang Wall Mount Button (## Indicates Door Number)	6   TL02	
	MD-##	Right To Exit Motion Sensor (## Indicates Door Number)	7   TL02	
			na	
			na	

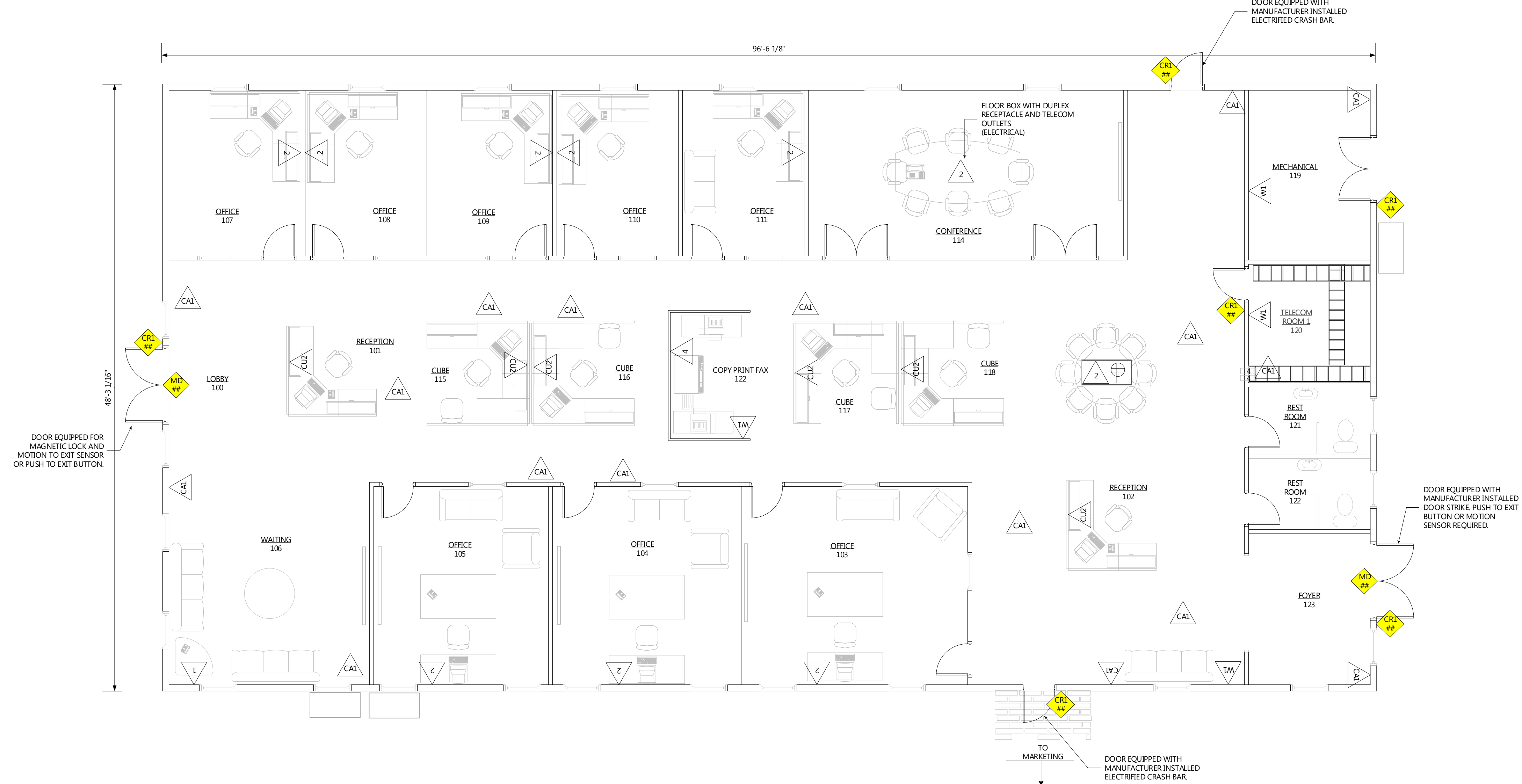

T5.05 DOOR ACCESS CONTROLS  
3/16" = 1.0'

Page Dimensions 192' x 128'

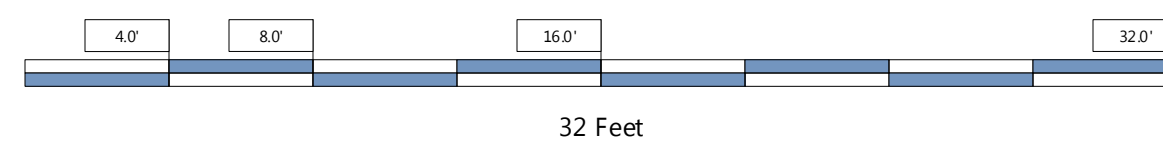

THIS IS A CONCEPTUAL DRAWING AND NOT INTENDED FOR CONSTRUCTION PURPOSES.  
ALL MEASUREMENTS ARE APPROXIMATE.  
ALL POSITIONS ARE APPROXIMATE AND MAY VARY DEPENDING UPON ON ACTUAL FIELD CONDITIONS.

REV. #	DATE	REVISIONS		QUOTE	BY
		DESCRIPTION			

THE SAMPLE COMPANY  
Approved By: \_\_\_\_\_ Date: \_\_\_\_\_

**Bicsi**  
RCDD  
Advancing the information and communications technology community!  
Visit www.bicsi.org

Drawn By	Richard C. Stoppelbein	Account Manager	Scott Grove
File Directory	P:\Customer Info\The Sample Company\	Design Software	Microsoft Visio 2016
File Name	The Sample Company Visio 2017 30%.vsdx	Drawn for Page Size	ANSI Architectural 36" x 24" Landscape

**THE SAMPLE COMPANY**  
1234 SAMPLE ROAD  
OLD TOWN, SOUTH CAROLINA

TELECOMMUNICATION SYSTEMS  
BY  
TELECO OF CHARLESTON  
1070 ST. ANDREWS BLVD.  
CHARLESTON  
SOUTH CAROLINA  
29407  
P) 843-571-0000  
F) 843-769-2526  
TELECOCHAS.COM



Michael L. Jones, RCDD  
President  
843-266-7204  
mjones@telecochas.com



Richard C. Stoppelbein  
Communications  
Infrastructure Architect  
843-266-7206  
rstop@telecochas.com

PAGE INFORMATION  
Page 15 of 18

CREATED	8/17/2017
LAST EDIT	9/6/2017
LAST PRINT	9/6/2017
QUOTE #	6478
CHECK BY	
S O #	

AS BUILT

Copyright 2017  
All Rights Reserved  
This Drawing may not be reproduced without written permission from Teleco.

DEVELOPMENT PHASE  
30% PROTOTYPE  
TELECO PROPOSAL  
6478

**T5.05**  
**ADMIN**  
**DOOR ACCESS**  
**CONTROLS**



Michael L. Jones, RCDD  
 President  
 843-266-7204  
 mjones@telecochas.com



Richard C. Stoppelbein  
 Communications  
 Infrastructure Architect  
 843-266-7206  
 rstop@telecochas.com

CREATED	8/17/2017
LAST EDIT	9/6/2017
LAST PRINT	9/6/2017
QUOTE #	6478
CHECK BY	
S O #	

AS BUILT

Copyright 2017  
 All Rights Reserved  
 This Drawing may not be  
 reproduced without written  
 permission from Teleco.

DEVELOPMENT PHASE  
 30% PROTOTYPE  
 TELECO PROPOSAL  
 6478

**T5.06**  
**MARKETING**  
**CABLE**  
**OUTLETS**

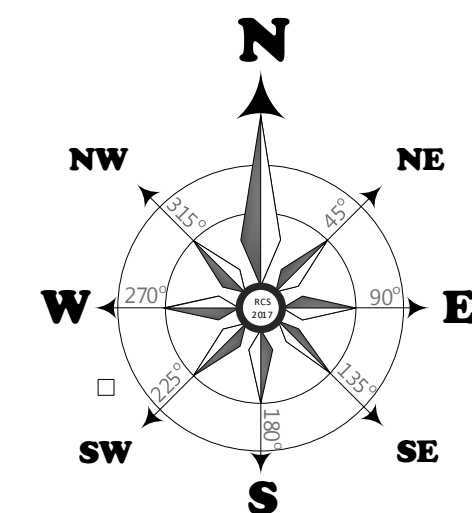

Typical Non Plenum Category 6 Cable Outlets				
QTY	SYM	DESCRIPTION	DETAILS	ITEM #
1	T1.01	Single Gang Faceplate with (1) Category 6 Non Plenum Cable Run & (1) 8P8C Category 6 Jack	1   T1.01	1CAT6NP
2	T2.01	Single Gang Faceplate with (2) Category 6 Non Plenum Cables Run & (2) 8P8C Category 6 Jacks	2   T1.01	2CAT6NP
3	T3.01	Single Gang Faceplate with (3) Category 6 Non Plenum Cables Run & (3) 8P8C Category 6 Jacks	3   T1.01	3CAT6NP
4	T4.01	Single Gang Faceplate with (4) Category 6 Non Plenum Cables Run & (4) 8P8C Category 6 Jacks	4   T1.01	4CAT6NP
5	T5.01	Single Gang Faceplate with (6) Category 6 Non Plenum Cables Run & (6) 8P8C Category 6 Jacks	5   T1.01	6CAT6NP
AP1	T1.01	Surface Mount Box with (1) Category 6 Non Plenum Cable Run & (1) 8P8C Category 6 Jack for Access Point	7   T1.01	1CAT6NPAP
CA1	T1.01	Surface Mount Box with (1) Category 6 Non Plenum Cable Run & (1) 8P8C Category 6 Jack for Camera	13   T1.01	1CAT6NPCA
W1	T1.01	Single Gang Stainless Faceplate with (1) Category 6 Non Plenum Cable Run & (1) 8P8C Category 6 Jack for Wall Mount Telephone	5   T1.01	1CAT6NPWMT
CU2	T1.01	Cubicle Faceplate with (2) Category 6 Non Plenum Cables Run & (2) 8P8C Category 6 Jacks	6   T1.01	2CAT6NPCL

Televisions, Displays, and Audio Visual Non Plenum Cable				
QTY	SYM	DESCRIPTION	DETAILS	ITEM #
TV1	T1.01	TV Outlet - Single Gang Faceplate with (1) RG6 Quad Shield COAX Non Plenum Cable & 75 Ohm F Connector	21   T1.01	TV1NP
TV2	T1.01	TV Outlet - Single Gang Faceplate with (1) Category 6 Non Plenum Cable (1) RG6 Quad Shield COAX Non Plenum Cable (1) 8P8C Cat 6 Jack (1) F Connector	19   T1.01	TV2NP
TV3	T1.01	TV Outlet - Single Gang Faceplate with (1) Category 6 Non Plenum Cable (1) RG6 Quad Shield COAX Non Plenum Cable & (1) HDMI Coupler	20   T1.01	TV3NP
TV4	T1.01	TV Wall Control Outlet - Single Gang Faceplate with (1) Category 6 Non Plenum Cable & (1) HDMI Coupler & 50' HDMI Cable (To TV3)	22   T1.01	TV4NP
TV5	na	TV or Audio Video Outlet with custom configuration for HDMI, S-Video, RCA Speaker Modules, 3.5MM Stereo, or USB Coupler.	na	TV5NP
TV6	na	Other Special Configuration	na	na
TV7	na	Other Special Configuration	na	na



CABLE AND OUTLETS FOR VOICE, DATA, WIFI, CAMERAS & TELEVISION  
 T5.06  
 3/16" = 1.0'

Page Dimensions 192' x 128'

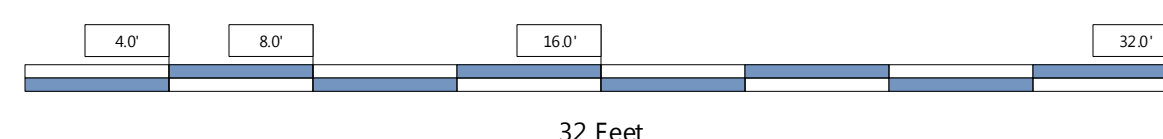

THE SAMPLE COMPANY  
 Approved By: \_\_\_\_\_ Date: \_\_\_\_\_



THE SAMPLE COMPANY			
Drawn By	Richard C. Stoppelbein	Account Manager	Scott Grove
File Directory	P:\Customer Info\The Sample Company\	Design Software	Microsoft Visio 2016
File Name	The Sample Company Visio 2017 30%.vsdx	Drawn for Page Size	ANSI Architectural 36" x 24" Landscape

THIS IS A CONCEPTUAL DRAWING AND NOT INTENDED FOR CONSTRUCTION PURPOSES.  
 ALL MEASUREMENTS ARE APPROXIMATE.  
 ALL POSITIONS ARE APPROXIMATE AND MAY VARY DEPENDING UPON ON ACTUAL FIELD CONDITIONS.

REVISIONS			
REV. #	DATE	DESCRIPTION	QUOTE BY
OTHER NOTES:			



**Boardroom Building Historical Notes:**

Squaragh (pronounced "squash") Hill Chapel is small "back parish" church near Charleston, South Carolina. Built in 1763, it is a virtually unaltered example of a brick Georgian parish church, retaining interior and exterior finishes. It was declared a National Historic Landmark in 1970.

The Squaragh Hill Chapel is located in a rural area, overlooking the Ashley River a mile southwest of the hamlet of New Town. It is a rectangular brick building, with a clipped-gable roof, measuring 35 by 48 feet (11 m x 15 m). The brick is laid in Flemish bond, and the roof is original slate. It has matching entrances on the long sides, at the center of the five-bay facades. The doors and windows are all set in openings with rounded arch tops, the windows topped by fanlights. A small chancel area projects from the building's eastern end, topped by a gable roof, and with a Palladian window in its eastern wall.

The interior has a brick floor, laid in a herringbone pattern, with crossing aisles laid in red tile placed diagonally. The walls are plaster, rising to a cove ceiling. The interior woodwork is all original. The only significant alteration to the building is the reconstruction of the vestry at its western end, which was done using the original bricks.

The chapel was built in 1763-65, and was the second church to stand on the site. When the Province of South Carolina became officially Anglican (Episcopalian) in 1706, the church built here was the seat of St. Andrews' Parish, one of nine into which the province was divided. This church replaced the original wooden church, and was built by mason William Axson, with bricks provided by Zachariah Villepontoux from the nearby Parnassus Plantation on the Cooper River.

**Owner Responsibility**

The Sample Company purchased the property, including the chapel, in 2017 for the purpose of erecting two new buildings to serve as their corporate offices and campus.

The owners have agreed to abide by all rules and regulations put forth by the South Carolina Historical Society, the National Trust for Historic Preservation, the Charleston Board of Architectural Review, and all others with jurisdiction over the chapel for the preservation of historically significant buildings.

There will be no alteration of the exterior walls, interior walls, roof, floor, windows or doors in any way. This includes but is not limited to coring for any purpose, drilling into the wood or brick for any purpose, or any other physical modification of each.

35.0 Feet

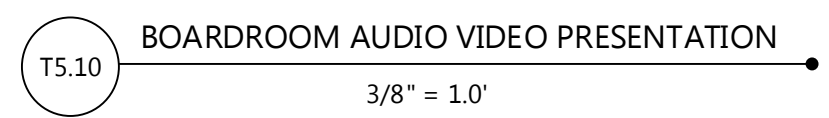
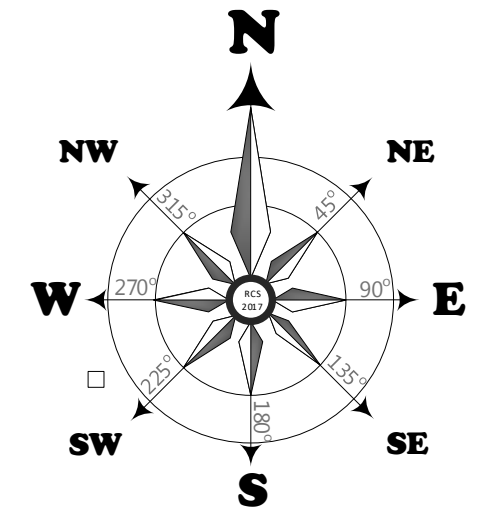
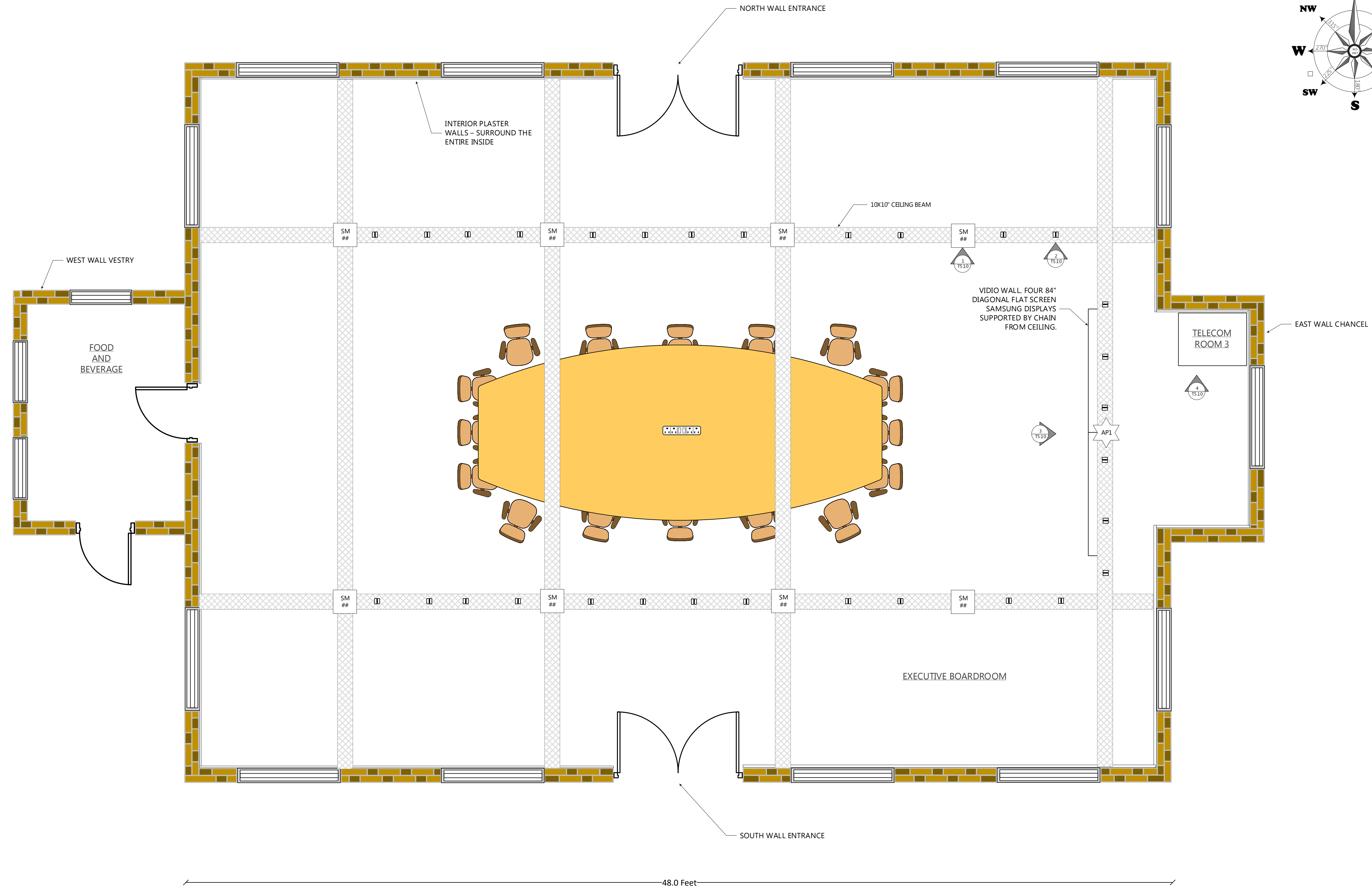

Page Dimensions 96' x 34'

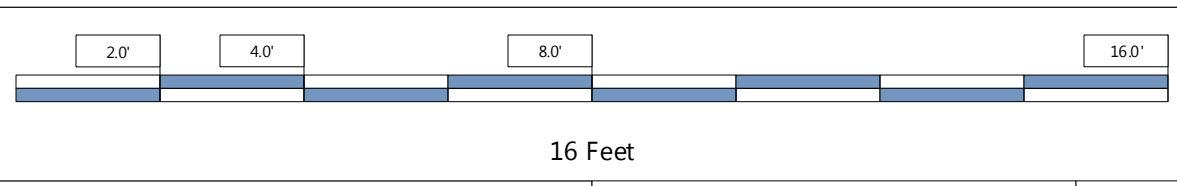

**THE SAMPLE COMPANY**  
1234 SAMPLE ROAD  
OLD TOWN, SOUTH CAROLINA

TELECOMMUNICATION SYSTEMS  
BY  
TELECO OF CHARLESTON  
1070 ST. ANDREWS BLVD.  
CHARLESTON  
SOUTH CAROLINA  
29407  
P) 843-571-0000  
F) 843-769-2526  
TELECOCHAS.COM



Michael L. Jones, RCDD  
President  
843-266-7204  
mjones@telecochas.com



Richard C. Stoppelbein  
Communications  
Infrastructure Architect  
843-266-7206  
rstop@telecochas.com

PAGE INFORMATION  
Page 17 of 18

CREATED	8/17/2017
LAST EDIT	9/6/2017
LAST PRINT	9/6/2017
QUOTE #	6478
CHECK BY	
S O #	
AS BUILT	

Copyright 2017  
All Rights Reserved  
This Drawing may not be reproduced without written permission from Teleco.

DEVELOPMENT PHASE  
30% PROTOTYPE  
TELECO PROPOSAL  
6478

**T5.10  
BOARDROOM**

THE SAMPLE COMPANY  
Approved By: \_\_\_\_\_ Date: \_\_\_\_\_



Drawn By	Richard C. Stoppelbein	Account Manager	Scott Grove
File Directory	P:\Customer Info\The Sample Company\	Design Software	Microsoft Visio 2016
File Name	The Sample Company Visio 2017 30%.vsdx	Drawn for Page Size	ANSI Architectural 36" x 24" Landscape

THIS IS A CONCEPTUAL DRAWING AND NOT INTENDED FOR CONSTRUCTION PURPOSES.  
ALL MEASUREMENTS ARE APPROXIMATE.  
ALL POSITIONS ARE APPROXIMATE AND MAY VARY DEPENDING UPON ON ACTUAL FIELD CONDITIONS.

REV. #	DATE	DESCRIPTION	QUOTE	BY
OTHER NOTES:				

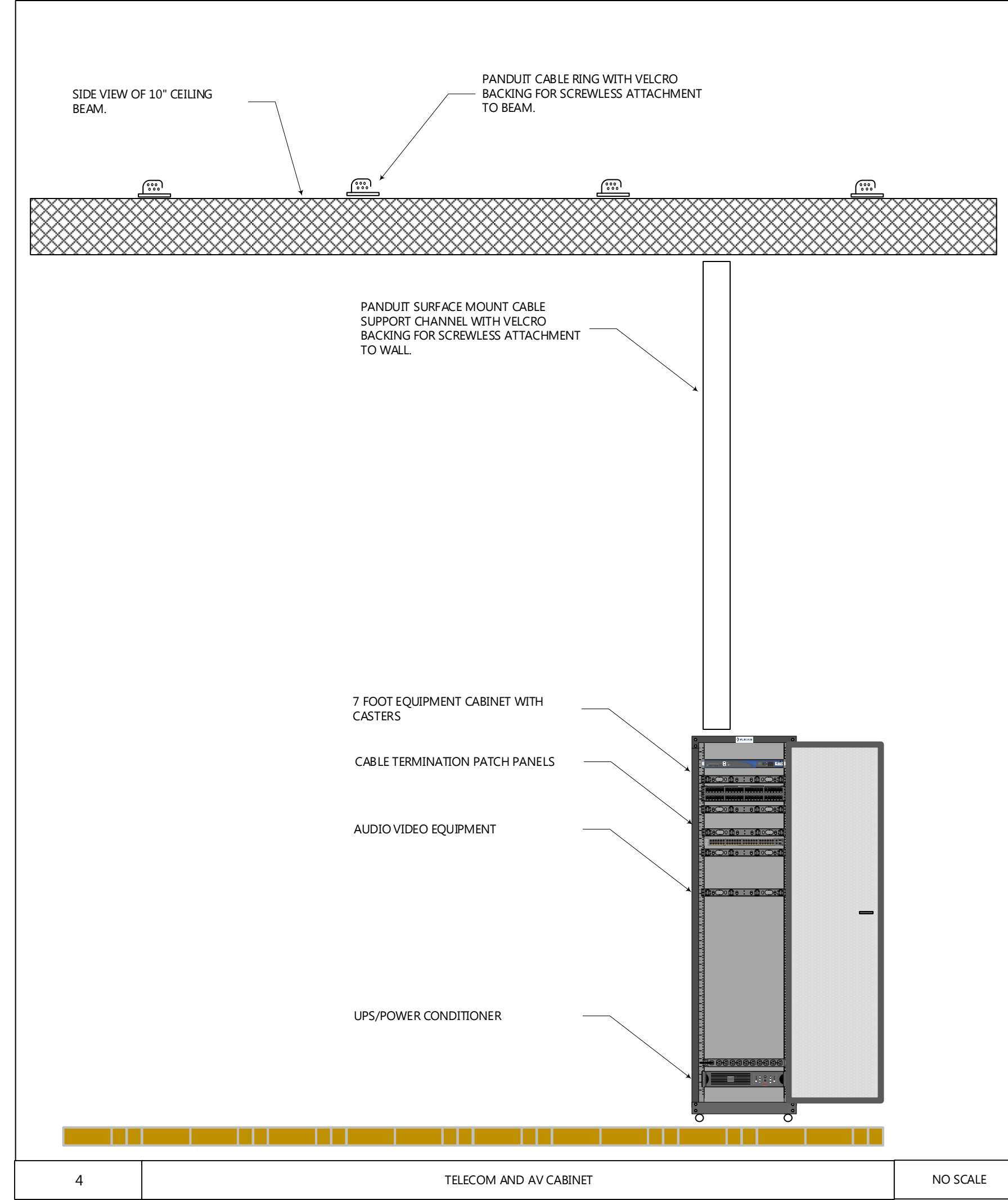
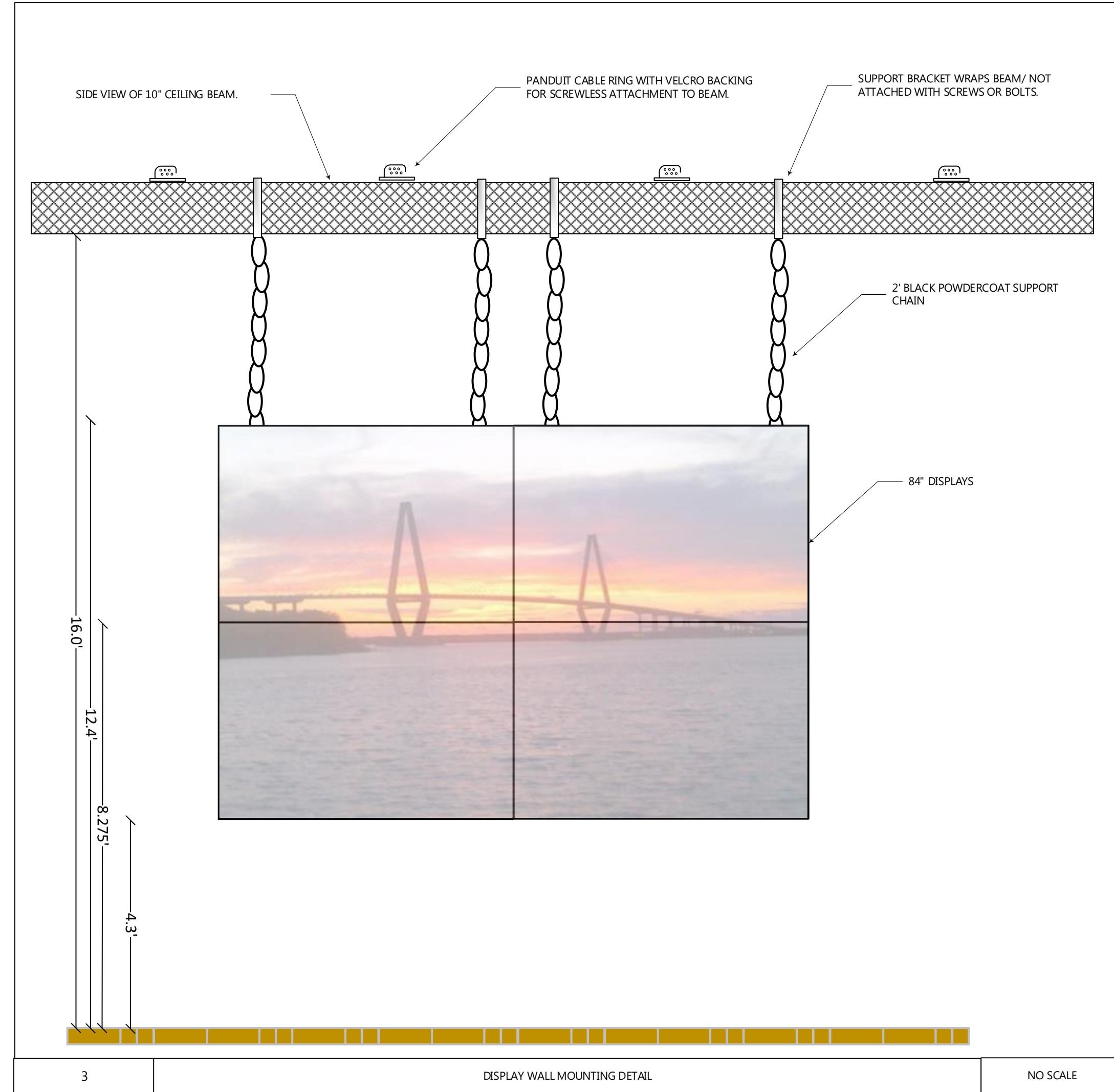
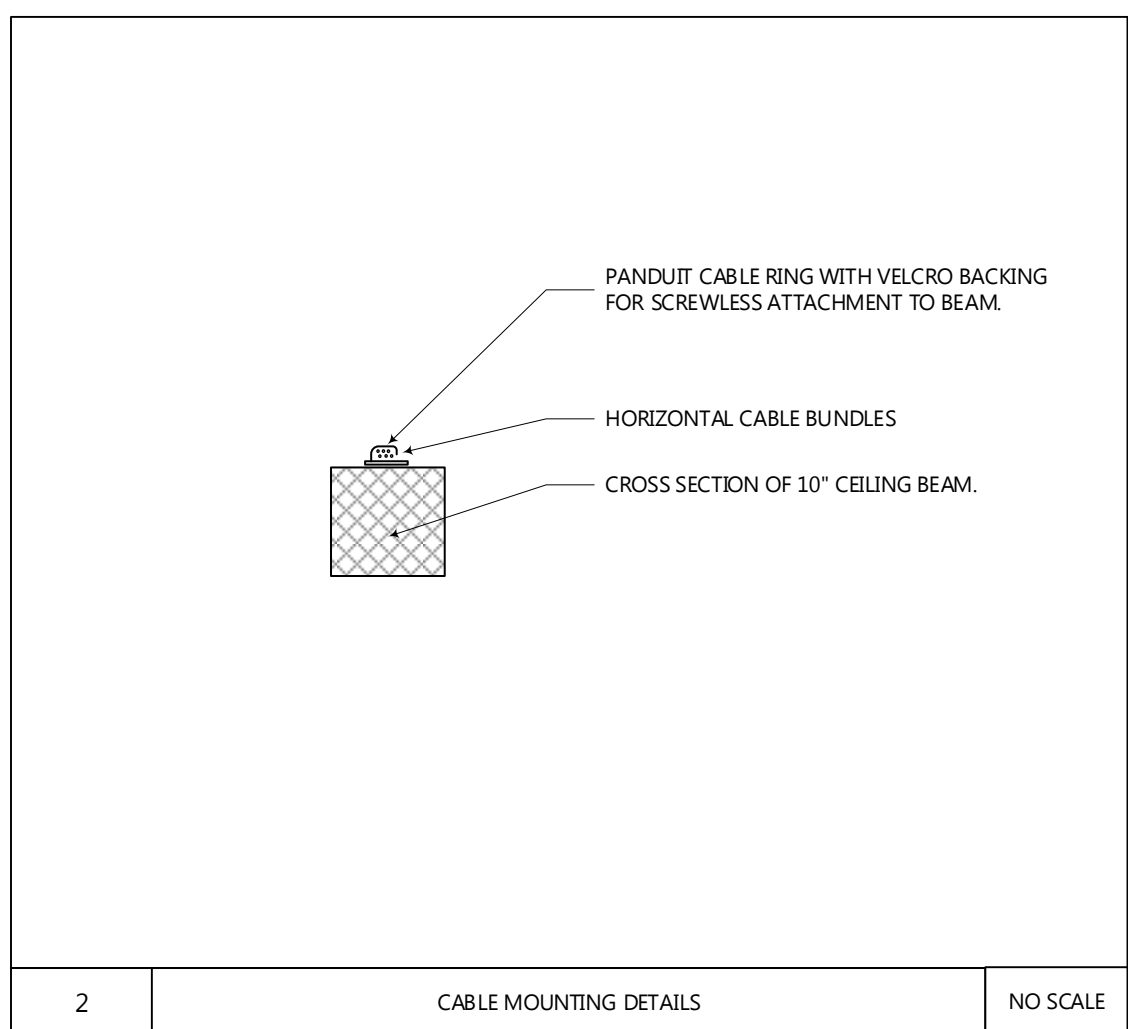
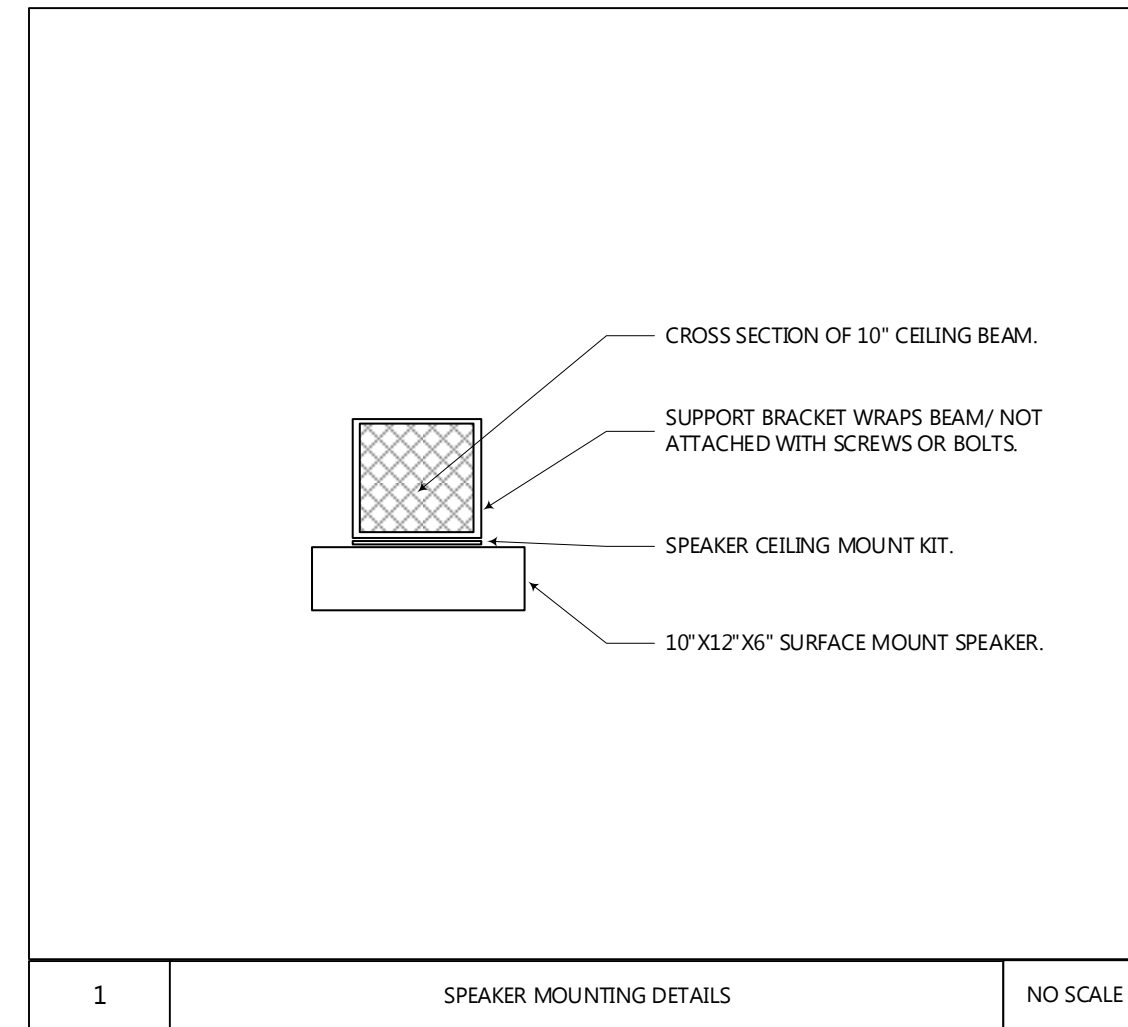

T5.11 BOARD ROOM DETAILS  
1/2" = 1.0'

Page Dimensions 72" x 48"

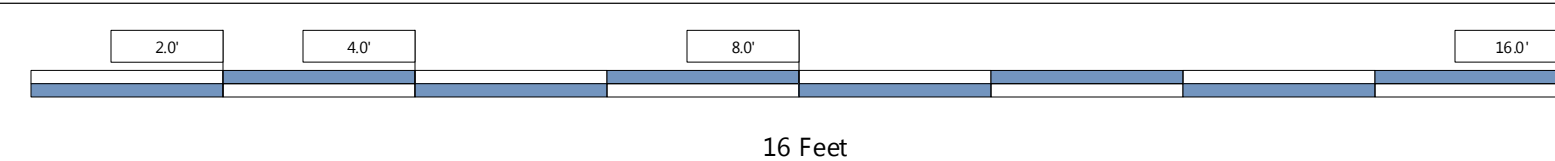

THE SAMPLE COMPANY  
Approved By: \_\_\_\_\_ Date: \_\_\_\_\_



Drawn By	Richard C. Stoppelbein	Account Manager	Scott Grove
File Directory	P:\Customer Info\The Sample Company\	Design Software	Microsoft Visio 2016
File Name	The Sample Company Visio 2017 30%.vsdx	Drawn for Page Size	ANSI Architectural 36" x 24" Landscape

THIS IS A CONCEPTUAL DRAWING AND NOT INTENDED FOR CONSTRUCTION PURPOSES.  
ALL MEASUREMENTS ARE APPROXIMATE.  
ALL POSITIONS ARE APPROXIMATE AND MAY VARY DEPENDING UPON ON ACTUAL FIELD CONDITIONS.

REV. #	DATE	DESCRIPTION	QUOTE	BY

OTHER NOTES:

T5.11 BOARD ROOM DETAILS

**THE SAMPLE COMPANY**  
1234 SAMPLE ROAD  
OLD TOWN, SOUTH CAROLINA

TELECOMMUNICATION SYSTEMS  
BY  
TELECO OF CHARLESTON  
1070 ST. ANDREWS BLVD.  
CHARLESTON  
SOUTH CAROLINA  
29407  
P) 843-571-0000  
F) 843-769-2526  
TELECOCHAS.COM



Michael L. Jones, RCDD  
President  
843-266-7204  
mjones@telecochas.com



Richard C. Stoppelbein  
Communications  
Infrastructure Architect  
843-266-7206  
rstop@telecochas.com

PAGE INFORMATION  
Page 18 of 18

CREATED	8/17/2017
LAST EDIT	9/6/2017
LAST PRINT	9/6/2017
QUOTE #	6478
CHECK BY	
S O #	
AS BUILT	

Copyright 2017  
All Rights Reserved  
This Drawing may not be reproduced without written permission from Teleco.

DEVELOPMENT PHASE  
30% PROTOTYPE  
TELECO PROPOSAL  
6478